In the sector since 1973...

FNM® FNM® 4WD

KETSAN

Motorlu Araçlar Yedek Parça San. ve Tic. A.Ş.
Motorised Vehicles Spare Parts Industry & Trade A.S.

4X4 ÖN AKS

4 WHEEL DRIVE AXLE SHAFTS

Ürün Kataloğu - Product Catalogue

2025/6

www.ketsan.com.tr

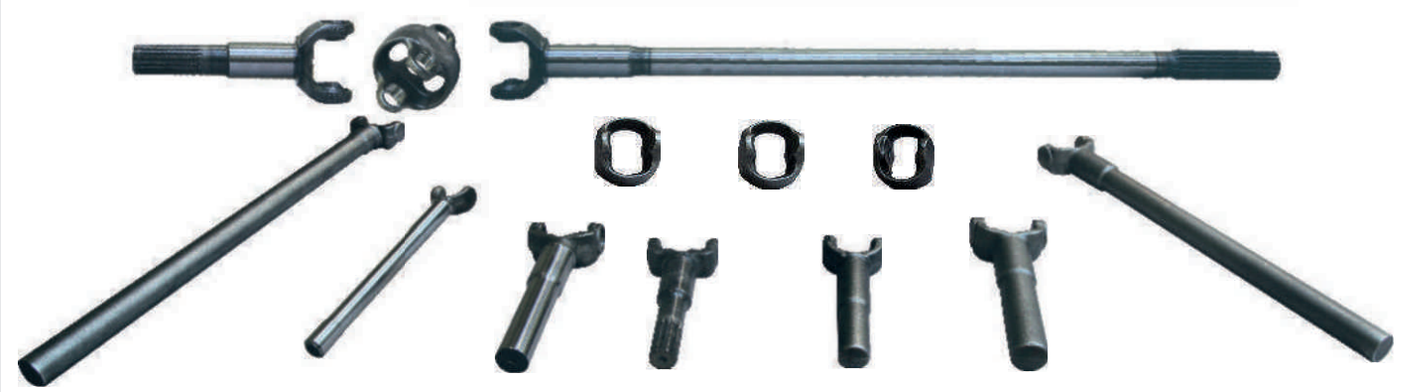

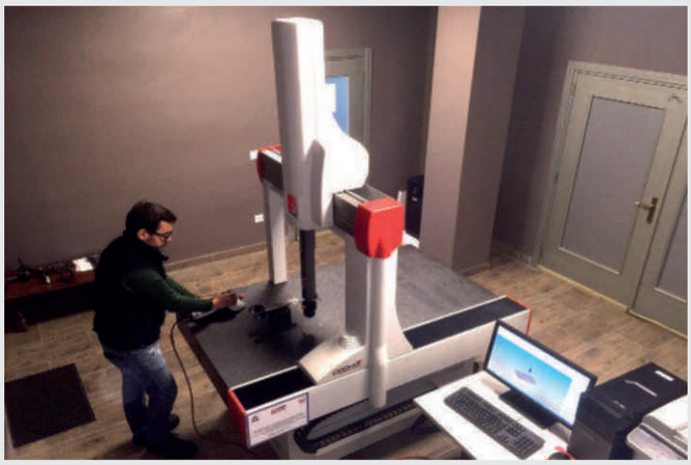

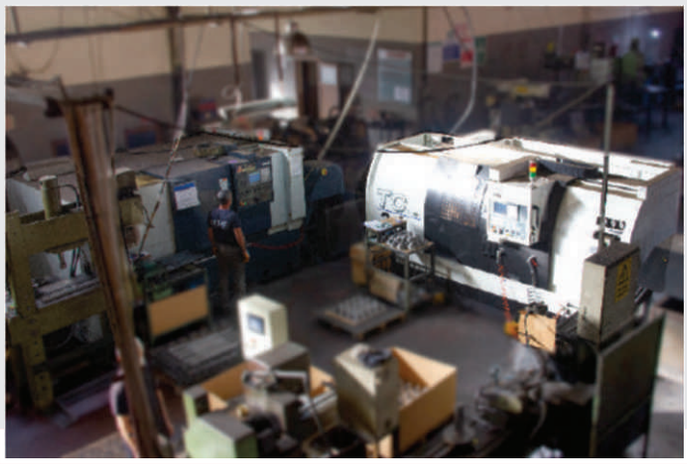

Our Company
firmamız

Ketsan was founded in 1973. Its FNM and FNM 4WD brands have gained a significant share in world's agricultural and industrial machinery spare parts market, especially in front and rear axle segments.

Ketsan is specialized in manufacturing of 4WD front and rear axles, 2WD front and rear axles, spindle arm assembly, front axle beam, drawbar group and lowerlink group with 300 different kinds of products. As well as we supply OEM and different subcontracting factories in this sector.

Ketsan is proud to hold ISO 9001:2015 certificate awarded by URS worldwide accredited organization.

Ketsan has been serving the sectors with inhouse mould designing area, hot steel forging area and machining area at 52000m^2 open and 6000m^2 closed area. Our hot steel forging capacity is 2500 tons per year and we are able to forge products between 0.5kg-30kg for the sectors below.

- Industrial Machinery
- Agricultural Machinery
- Railways-Container Industry
- Defence Industry
- Motor Vehicle Industry (Motorcycle, Truck, Tractor etc.)

Ketsan exports to 20 different countries with %70 export share of the production.

Ketsan as energetic, improver, powerful, flexible and experienced company which aim to progress confidently in order to expand it share through domestic and global market.

1973 yılında kurulan FNM ve FNM 4WD markaları ile dünyada traktör ön ve arka aksları üretiminde önemli bir paya sahiptir.

Ketsan traktör yedek parça imalatında 4WD ön ve arka aksları, 2WD ön ve arka aksları, ön dingil, ön aks kovanı, çeki sehpası grupları ve yankolbaşı gibi yaklaşık 300 çeşit parçanın imalatı ana üretim konusu olmakla birlikte, bu sektörde yan sanayii ve ana sanayii traktör fabrikalarına üretim yapmaktadır.

Ketsan, uluslararası sertifika kuruluşu, URS tarafından verilen ISO 9001:2015 sertifikasını gururla taşımaktadır. Ayrıca ürünlerimiz TSE ile tescillidir.

Ketsan, 52000m^2 açık, 6000m^2 kapalı alanında kalıp tasarım-proje, sıcak çelik dövme ve talaşlı imalat birimlerini içinde barındırmaktadır. Sıcak çelik dövme kapasitemiz yıllık 2500 ton olup ağırlığı 0.5kg-30kg arası ürünleri aşağıdaki sektörler için üretmektedir.

- İş Makinaları
- Tarım Makinaları
- Demiryolu-Konteyner Endüstrisi
- Savunma Sanayii
- Motorlu Taşıtlar Sanayii (Motorsiklet, Kamyon, Traktör)

Ketsan, üretimde %70 ihracat payı ile 20 farklı ülkeye ihracat yapmaktadır.

Ketsan, FNM ve FNM 4WD markaları ile genç, gelişime açık, gücü, esnekliği ve tecrübesi ile yurt içi ve yurt dışı pazarlarından daha fazla pay almak için, hedefine kararlı adımlarla yürümektedir.

İNCE DİŞLİ-KAMADESİZ DIŞ KISA AKSLAR // THIN GEAR-STEPLESS EXTERNAL SHORT AXLES

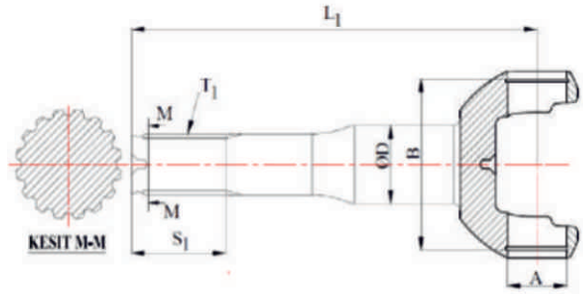

* Not: Kullanılan fotoğraf 4.02.03.001 kodlu ürüne aittir. Bu grubu temsilen kullanılmıştır.
* Note: The photograph used belongs to product code : 4.02.03.001. It is used to represent this group.

	OEM KOD OEM CODE	FNM KOD CODE	ÜRÜN ADI	PRODUCT NAME	A	B	D	T1	S1	L1	AĞIRLIK-WEIGHT (KGS)
1	5191549	4.01.03.050	110-90 DIŞ KISA AKS	EXTERNAL SHORT SHAFT	27	84,7	41,99	Z14	45	199,5	1,76
2	9962245	4.01.03.051	80-66 DIŞ KISA AKS	EXTERNAL SHORT SHAFT	27	84,7	41,99	Z14	45	199,5	1,76
3	9962255	4.01.03.002	130-90 DIŞ KISA AKS Y.M.	EXTERNAL SHORT SHAFT	30,18	95	44,95	Z14	47	212,5	2,4
4	9959686-9959703	4.01.03.001	130-90 DIŞ KISA AKS E.M.	EXTERNAL SHORT SHAFT	30,18	95	44,95	Z14	56	249	2,8
5	5191459	4.01.03.100	60-66 DIŞ KISA AKS	EXTERNAL SHORT SHAFT	27	74	29,95	Z15	44	175	1,09
6	CAR40821-CAR40844-81874742-9968061-877595572-040973R1-ER040821	4.01.03.200	5640 DIŞ KISA AKS	EXTERNAL SHORT SHAFT	27	74	34,92	Z22	46	197,5	1,42
7	83952526-N13510/F095-05234 - CAR40760	4.01.03.202	5610 DIŞ KISA AKS	EXTERNAL SHORT SHAFT	27	77,5	34,92	Z22	46,5	194	1,44
8	5191484	4.01.03.090	TM120-TM155 DIŞ AKS	EXTERNAL SHORT SHAFT	32	89,3	44,99	Z14	53	208,5	2,55
9	3429439 M1	4.02.03.001	AG85 DIŞ KISA AKS	EXTERNAL SHORT SHAFT	27	74	34,99	Z16	58	194,5	1,34
10	3764011 M1	4.02.03.002	AG105 DIŞ KISA AKS	EXTERNAL SHORT SHAFT	27	74	34,99	Z16	69	204,5	1,36
11	3764814M1	4.02.03.020	AG65 DIŞ KISA AKS	EXTERNAL SHORT SHAFT	23,83	64,3	24,99	Z24	53,8	156	0,8
12	914/88101	4.10.03.001	3CX DIŞ KISA AKS	EXTERNAL SHORT SHAFT	30,18	85	44,95	Z33	52	242	2,68
13	914/89501	4.10.03.002	4CX DIŞ KISA AKS	EXTERNAL SHORT SHAFT	35	96	44,95	Z33	55	240,5	2,65
14	914/84701	4.10.03.003	JCB TALAHANDER DIŞ AKS (2CX JCB DIŞ AKS)	EXTERNAL SHORT SHAFT	35	96	44,95	Z33	100	295,2	3,05
15	CAR46428	4.01.03.201	CAR46428 DIŞ KISA AKS	EXTERNAL SHORT SHAFT	27	74	34,92	Z22	46	197,5	1,42
16	3765394M1	4.05.03.001	2073 BAŞAK DIŞ KISA AKS	EXTERNAL SHORT SHAFT	23,83	64,3	29,95	Z24	39	128	0,73
17	7150645001-041990	4.05.03.002	2073 BAŞAK DIŞ KISA AKS	EXTERNAL SHORT SHAFT	23,83	64,3	29,95	Z24	39	140	0,8
18	3765481M1	4.05.03.003	2073 BAŞAK DIŞ KISA AKS	EXTERNAL SHORT SHAFT	23,83	64,3	29,95	Z24	39	147	0,84
19	914/70046	4.10.03.006	535-596 JCB TALEHANDER DIŞ KISA AKS	EXTERNAL SHORT SHAFT	30,18	85	44,95	Z33	51	244	2,68
20	3657898M1	4.13.03.001	80-95 LANDİNİ DIŞ KISA AKS	EXTERNAL SHORT SHAFT	30,18	84,8	41,93	Z17	56	204,5	1,97

İNCE DİŞLİ-KADEMELİ DIŞ KISA AKSLAR // THIN GEAR-WITH STEP EXTERNAL SHORT AXLES

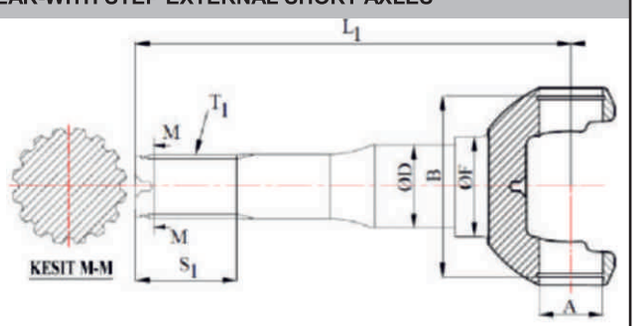

* Not: Kullanılan fotoğraf 4.02.03.003 kodlu ürüne aittir. Bu grubu temsilen kullanılmıştır.
* Note: The photograph used belongs to product code : 4.02.03.003. It is used to represent this group.

	OEM KOD OEM CODE	FNM KOD CODE	ÜRÜN ADI	PRODUCT NAME	A	B	D	F	T1	S1	L1	AĞIRLIK-WEIGHT (KGS)
1	3765984	4.02.03.003	AG85 DIŞ KISA AKS Y.M.	EXTERNAL SHORT SHAFT	27	74	34,99	45	Z16	58	194,5	1,41
2		4.02.03.004	AG105 DIŞ KISA AKS Y.M.	EXTERNAL SHORT SHAFT	27	74	34,99	45	Z16	63	204,5	1,43
3	RE250839	4.07.03.001	7210 DIŞ AKS AKS	EXTERNAL SHORT SHAFT	35	99,8	49,99	60	Z23	53	258,5	3,6

DIŞ KISA AKS GRUPLARI-2 // EXTERNAL SHORT AXLE GROUPS-2

KALIN DİŞLİ-KADEMESİZ DIŞ KISA AKSLAR // THICK GEAR-STEPLESS EXTERNAL SHORT AXLES

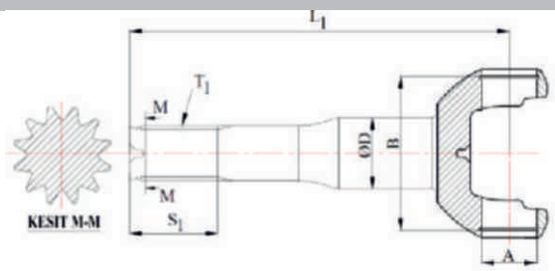

* Not: Kullanılan fotoğraf 4.07.03.010 kodlu ürüne aittir. Bu grubu temsilen kullanılmıştır.
* Note: The photograph used belongs to product code : 4.07.03.010. It is used to represent this group.

	OEM KOD OEM CODE	FNM KOD CODE	ÜRÜN ADI	PRODUCT NAME	A	B	D	T1	S1	L1	AĞIRLIK-WEIGHT (KGS)
1	CAR46236/A046236-VA046236/8012103081003/6962454/707110087/108199/930249, RI-6622272/090005921/00112180U1M/A46236/2428005/93-1686	4.02.03.050	285 CARRARO DIŞ KISA AKS	EXTERNAL SHORT SHAFT	23,83	64,3	44,92	Z12	60	169	1,85
2	R113976	4.07.03.010	5200 DIŞ KISA AKS	EXTERNAL SHORT SHAFT	23,83	64,3	44,92	Z12	60	169	1,85
3	CAR48726(44166)	4.15.03.010	542 DIŞ KISA AKS	EXTERNAL SHORT SHAFT	30,18	85,2	44,9	Z12	53	186	2,15
4	CAR46324(44146)-85826291	4.01.03.300	CASE KOMATSU NEW HOLLAND DIŞ KISA AKS	EXTERNAL SHORT SHAFT	30,18	85,4	47,88	Z13	63,5	206	2,45
5	CAR48258(40639)	4.15.03.001	544 DIŞ KISA AKS	EXTERNAL SHORT SHAFT	30,18	85,2	47,92	Z13	57	211,5	2,65
6	519074	4.09.03.001	82-80 TÜMOSAN DIŞ KISA AKS	EXTERNAL SHORT SHAFT	23,83	64,3	44,93	Z12	60	169	1,85
7		4.18.03.001	935-940 (TALEHANDER) MANITOU DIŞ KISA AKS	EXTERNAL SHORT SHAFT	30,05	85,2	49,96	Z14	51,5	205	2,65
8		4.15.03.030	735-840 MST TLH DIŞ KISA AKS	EXTERNAL SHORT SHAFT	27	74	44,98	Z14	56,5	168	1,95
9	046254, 144463A1, 33-742-630, 6005018329, 8580599, 852041288, ER046254, CA0046254, RI-660631, 219001013, 0.900.0592.5, 46254, CAR46254	4.01.03.301	580 CASE DIŞ KISA AKS	EXTERNAL SHORT SHAFT	27	74	45,21	Z12	47	165	1,77
10	48685-87306929	4.01.03.305	580-695 CASE NEW HOLLAND DIŞ KISA AKS	EXTERNAL SHORT SHAFT	27	74	44,82	Z12	62,50	191	2,25
11	046247-CLAAS 6000103515-660980	4.01.03.310	CLAAS-RENAULT DIŞ KISA AKS	EXTERNAL SHORT SHAFT	30,18	85,2	44,90	Z12	62	174,5	2,15
12	HFA200216	4.08.03.001	A100-A110 HATTAT DIŞ KISA AKS	EXTERNAL SHORT SHAFT	27	74	46,98	Z17	55,90	175	2,06
13	46175-046175-00112954U1M-108305T1-604617501-7028502-6912912-6000105298- 93-4778 - M6912912-705139	4.02.03.090	398-399 MF DIŞ KSIA AKS (4WD-CARRARO TİP)	EXTERNAL SHORT SHAFT	27	74	44,90	Z12	67,50	179	2,15
14	00113455U1-VA040870	4.02.03.100	2635 MF DIŞ KISA AKS	EXTERNAL SHORT SHAFT	23,83	64,3	44,93	Z12	60	169	1,85
15	2400598S1	4.02.03.110	2630 MF DIŞ KISA AKS	EXTERNAL SHORT SHAFT	28	70	46,98	Z12	54	189	2,13
16	0-7261502/7261502	4.09.03.002	8000-8100 /82-80 DT TÜMOSAN DIŞ KISA AKS	EXTERNAL SHORT SHAFT	27	74	46,98	Z17	55,90	175	2,06
17	046444	4.19.03.001	432 CAT ÖN DIŞ KISA AKS	EXTERNAL SHORT SHAFT	30,18	85	44,90	Z12	61	208,5	2,30
18	046147	4.19.03.003	434 CAT ÖN DIŞ KISA AKS	EXTERNAL SHORT SHAFT	30,18	85	57,91	Z15	72	241	4
19	046452- 46452-S0642679-L500875	4.19.03.006	434 CAT ARKA DIŞ KISA AKS	EXTERNAL SHORT SHAFT	35,04	96	57,92	Z15	72	235	4,10

KALIN DİŞLİ-KADEMELİ DIŞ KISA AKSLAR // THICK GEAR-WITH STEP EXTERNAL SHORT AXLES

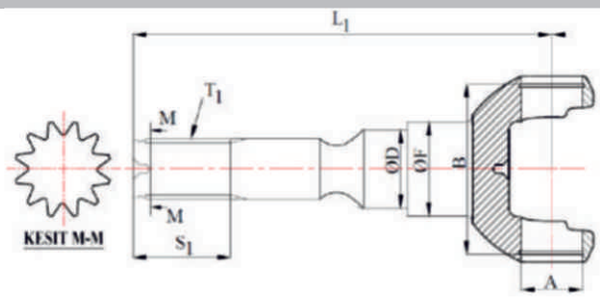

* Not: Kullanılan fotoğraf 4.07.03.050 kodlu ürüne aittir. Bu grubu temsilen kullanılmıştır.
* Note: The photograph used belongs to product code : 4.07.03.050. It is used to represent this group.

	OEM KOD OEM CODE	FNM KOD CODE	ÜRÜN ADI	PRODUCT NAME	A	B	D	F	T1	S1	L1	AĞIRLIK-WEIGHT (KGS)
1	5191412	4.01.03.110	TL80A DIŞ KISA AKS	EXTERNAL SHORT SHAFT	23,83	64,3	45	47	Z12	41	192,5	1,95
2	066535R1	4.02.03.060	440 DIŞ KISA AKS	EXTERNAL SHORT SHAFT	23,83	64,3	44,91	45,45	Z12	59,1	169	1,78
3	R212837	4.07.03.050	5090 DIŞ KISA AKS	EXTERNAL SHORT SHAFT	27	74	44,98	55,96	Z12	65,2	175,7	2,025
4	L174435-AL161294-L74435	4.07.03.025	6130 DIŞ KISA AKS	EXTERNAL SHORT SHAFT	28,5	73,5	49,98	55,98	Z14	48	181	2,2
5	R271433	4.07.03.040	5050E DIŞ KISA AKS	EXTERNAL SHORT SHAFT	27	74	49,96	55,97	Z14	48	176	2,14
6	F334300020070	4.02.03.030	5400 MF DIŞ KISA AKS	EXTERNAL SHORT SHAFT	28	70	50	56	Z14	48	177	2,2
7	7300645055	4.02.03.040	5700 MF DIŞ KISA AKS	EXTERNAL SHORT SHAFT	27	74	50	56	Z14	49	179	2,2
8	L176474	4.07.03.030	6320 JOHN DEERE DIŞ KISA AKS	EXTERNAL SHORT SHAFT	30,18	85	49,98	55,97	Z14	48	175	2,24
9	L174439-AL166363	4.07.03.015	6330 JOHN DEERE DIŞ KISA AKS	EXTERNAL SHORT SHAFT	30,02	86	49,97	55,96	Z14	48	175	2,24

BROŞ TİP DIŞ KISA AKSLAR // BROOCH TYPE EXTERNAL SHORT AXLES

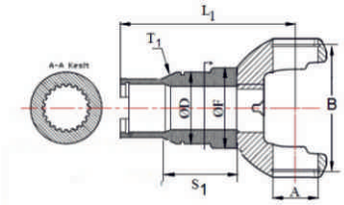

Not: Teknik resimdeki A-A kesit diş dölgesini göstermek için kullanılmış olup, ilgili ürün için diş sayısı tablodan bakılmalıdır.
Note: The A-A section in the technical drawing is used to show the tooth area, and the number of teeth for the relevant product should be checked in the table.

	OEM KOD OEM CODE	FNM KOD FNM CODE	ÜRÜN ADI	PRODUCT NAME	A	B	D	F	T1	S1	L1	AĞIRLIK
1	L101803	**4.07.03.020**	6610 JOHN DEERE DIŞ KISA AKS	EXTERNAL SHORT	30,02	86	55,01	66,12	Z24	63	118	1,42
2	0.501320.990-S0643508	4.16.03.002	HİDROMEK ZF DIŞ KISA AKS-BROŞ-26DİŞ	EXTERNAL SHORT	30,18	85	54,97	66,13	Z26	80,2	116	1,41
3		4.16.03.001	30-35 ZF DIŞ KISA AKS	EXTERNAL SHORT	27	73,5	44,99	53,17	Z22	80	118	1,33
4	L110648	4.07.03.060	6800 JOHN DEERE DIŞ KISA AKS	EXTERNAL SHORT	35,04	99,8	54,97	39,98	Z26	50	113,5	1,7
5	T153720	4.07.02.035	**6010 JOHN DEERE DIŞ KISA AKS**	EXTERNAL SHORT	28,5	73,5	45	53,17	Z22	42	107	0,9

YAĞLAMASIZ TİP ORTA KARPUZLAR // UNLUBRICATED CENTER HUBS

* Not: Kullanılan fotoğraf 4.01.02.050 kodlu ürüne aittir. Bu grubu temsilen kullanılmıştır.
* Note: The photograph used belongs to product code : 4.01.02.050. It is used to represent this group.

* Not: Kullanılan fotoğraf 4.01.02.001 kodlu ürüne aittir. Bu grubu temsilen kullanılmıştır.
* Note: The photograph used belongs to product code : 4.01.02.001. It is used to represent this group.

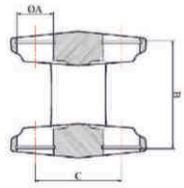

* Not: Kullanılan fotoğraf 4.02.02.060 kodlu ürüne aittir. Bu grubu temsilen kullanılmıştır.
* Note: The photograph used belongs to product code : 4.02.02.060. It is used to represent this group.

	OEM KOD/OEM CODE	FNM KOD FNM CODE	ÜRÜN ADI	PRODUCT NAME	A	B	C	AĞIRLIK WEIGHT (KGS)
1	9962246	4.01.02.004	80-66 KARPUZ	CENTER HUB	27	84,7	71	1,66
2	87361042-5191550-9967774	4.01.02.050	110-90 KARPUZ-KAÇIK ISTAVROZ	CENTER HUB-IRREGULAR U.J	27	84,7	64	1,66
3	9962254	4.01.02.001	130-90 KARPUZ TORNALI	CENTER HUB-MACHINING	30,18	95	74	2
4	9959702-9923590-9959685	4.01.02.003	130-90 KARPUZ	CENTER HUB	30,18	95	81	3,3
5	5191027	4.01.02.006	TL80A KARPUZ	CENTER HUB	23,83	64,3	57	0,97
6	5191460	4.01.02.005	60-66 KARPUZ	CENTER HUB	27	74	62	1,45
7	CAR 46196-CAR 40826-81874741	4.01.02.007	5640 KARPUZ	CENTER HUB	27	74	64	1,35
8	5191485	4.01.02.090	TM 120 KARPUZ-KAÇIK ISTAVROZ	CENTER HUB-IRREGULAR U.J	32	89,3	71	2,17
9	9966598	4.01.02.002	180-90 KARPUZ TORNALI	CENTER HUB-MACHINING	32	74,8	89,2	1,98
10	3429997 M1	4.02.02.001	AG 85-105 YAĞLAMASIZ KARPUZ	CENTER HUB-UNLURICATED	27	74	64	1,35
11	3429728 M1	4.02.02.020	AG65 KARPUZ	CENTER HUB	23,83	64,3	57	0,97
12	914/80203	4.10.02.001	3CX KARPUZ	CENTER HUB	30,18	85	72	2,4
13	914/84102	4.10.02.002	4CX KARPUZ	CENTER HUB	35	96	81	2,5
14	80931000	4.07.02.001	7210 KARPUZ	CENTER HUB	35	99,8	81	3
15	R113977	4.07.02.010	5200 KARPUZ	CENTER HUB	23,83	64,3	57	0,97
16		4.11.02.001	JX65C KARPUZ	CENTER HUB	23,83	64,3	57	0,97
17	CAR 46279	4.15.02.012	542 KARPUZ	CENTER HUB	30,18	85,2	72	2,05
18	CAR 46172 (46279)	4.15.02.001	544 KARPUZ	CENTER HUB	30,18	85,2	72	2,05
19	519119	4.09.02.001	82-80 TÜMOSAN KARPUZ	CENTER HUB	23,83	64,3	57	0,97
20	R212901	4.07.02.050	5090 KARPUZ	CENTER HUB	27	74	64	1,35
21		4.18.02.001	935-940 (TALEHANDER) MANITOU KARPUZ	CENTER HUB	30,05	85,2	70	2,03
22		4.15.02.030	735-840 MST TLH KARPUZ	CENTER HUB	27	74	64	1,43
23		4.16.02.001	30-35 ZF KARPUZ	CENTER HUB	27	74	64	1,43
24	CAR 46208-VA046208-8012103079007-6962357-5194359-707110085-108196-ER046208-93-0245-00112177U1M-2413030 93-1684	4.02.02.050	285 CARRARO KARPUZ	CENTER HUB	23,83	64,3	57	0,97
25	390029A1,858 27070	**4.01.02.301**	580 CASE KARPUZ	CENTER HUB	27	74	64	1,45
26	46215-85827070	4.01.02.305	580-695 CASE NEW HOLLAND KARPUZ	CENTER HUB	27	74	64	1,45
27	**46279**	**4.01.02.310**	CLAAS-RENAULT KARPUZ	CENTER HUB	30,18	85,2	72	2,05
28	514116	4.02.02.040	5700 MF ÇİFT ÇATAL KARPUZ	CENTER HUB	27	74	64	1,46
29	46215-046215-00112951U1M-108302T1-ER046215-316320.0- 1.33-742-766 - 6000105296-93616.1-7028500-VOE17437605/ 93-4774	4.02.02.090	398-399 MF ÇİFT ÇATAL (KARPUZ-TÜP) (4WD-CARRARO TİP)	CENTER HUB	27	74	64	1,45
30	00113453U1-VA040871-V81242400	4.02.02.100	2635 MF ÇİFT ÇATAL KARPUZ	CENTER HUB	23,83	64,3	57	0,97
31		4.02.02.110	2630 MF ÇİFT ÇATAL KARPUZ	CENTER HUB	28	70	65	1,41
32	HFA200218	4.08.02.001	A100-A110 HATTAT KARPUZ	CENTER HUB	27	74	62	1,45
33	0-7261504/7261504	4.09.02.002	8000-8100 /82-80 DT TÜMOSAN ÇİFT ÇATAL KARPUZ	CENTER HUB	27	74	62	1,45
34	46279	4.19.02.001	432 CAT KARPUZ	CENTER HUB	30,18	85	72	2,05
35	46279	**4.19.02.002**	434 CAT ÖN KARPUZ	CENTER HUB	30,18	85	72	2,1
36	46454	4.19.02.006	434 CAT ARKA KARPUZ	CENTER HUB	35,04	96	83	2,7

TEK TARAFTAN YAĞLAMALI TİP ORTA KARPUZLAR // SINGLE SIDE LUBRICATED CENTER HUBS

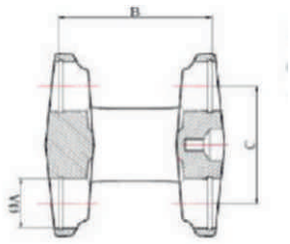

* Not: Kullanılan fotoğraf 4.02.02.002 kodlu ürüne aittir. Bu grubu temsilen kullanılmıştır.
* Note: The photograph used belongs to product code : 4.02.02.002. It is used to represent this group.

	OEM KOD/OEM CODE	FNM KOD FNM CODE	ÜRÜN ADI	PRODUCT NAME	A	B	C	AĞIRLIK WEIGHT (KGS)
1	3429435	4.02.02.002	AG85-105 KARPUZ YAĞLAMALI	CENTER HUB-LUBRICATED	27	74	64	1,46
2	3765126M1	4.02.02.070	4255 MF KARPUZ YAĞLAMALI	CENTER HUB-LUBRICATED	27	74	64	1,46
3	AL161373	4.07.02.025	6130 KARPUZ YAĞLAMALI	CENTER HUB-LUBRICATED	28,5	73,5	62,5	1,35
4	AL161459	4.07.02.015	6330 JOHN DEERE KARPUZ TEK TARAFTAN YAĞLAMALI	CENTER HUB-LUBRICATED	30,02	86	72	1,88

ÇİFT TARAFTAN YAĞLAMALI TİP ORTA KARPUZLAR // TWO SIDES LUBRICATED CENTER HUBS

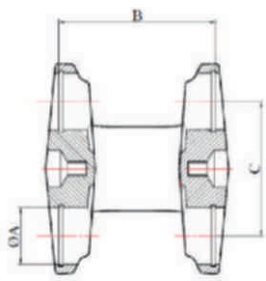

* Not: Kullanılan fotoğraf 4.02.02.060 kodlu ürüne aittir. Bu grubu temsilen kullanılmıştır.
* Note: The photograph used belongs to product code : 4.02.02.060. It is used to represent this group.

	OEM KOD OEM CODE	FNM KOD FNM CODE	ÜRÜN ADI	PRODUCT NAME	A	B	C	AĞIRLIK WEIGHT (KGS)
1	066528R1-81242400-CAR 040871	04.02.02.060	440 KARPUZ YAĞLAMALI	CENTER HUB-LUBRICATED	28,83	64,3	57	0,94
2	R271431	04.07.02.040	5050E KARPUZ YAĞLAMALI	CENTER HUB-LUBRICATED	27	74	62,5	1,4
3	L100633	04.07.02.035	6010 KARPUZ YAĞLAMALI	CENTER HUB-LUBRICATED	28,5	73,5	63	1,35
4	**3429435**	**04.02.02.012**	AG85-105KARPUZ (27X72,4) (ÇİFT TARAFTAN YAĞLAMALI TİP)	CENTER HUB-LUBRICATED	27	74	64	1,46
5	F334300020060	04.02.02.030	5400 MF ÇİFT ÇATAL KARPUZ	CENTER HUB-LUBRICATED	28	70	64	1,42
6	**L101810-AL68436**	**04.07.02.016**	**6330 JOHN DEERE KARPUZ ÇİFT TARAFTAN YAĞLAMALI**	CENTER HUB-LUBRICATED	30,02	86	72	1,85
7	L101810	04.07.02.020	6610 JOHN DEERE KARPUZ	CENTER HUB-LUBRICATED	30,02	86	72	1,96
8	AL181634	**04.07.02.030**	**6320 JOHN DEERE KARPUZ ÇİFT TARAFTAN YAĞLAMALI**	CENTER HUB-LUBRICATED	30,18	85	72	1,78
9	**L110647**	**04.07.02.060**	**6800 JOHN DEERE KARPUZ**	CENTER HUB-LUBRICATED	35,04	99,8	81	2,5
10	3657898M1	04.13.02.001	80-95 LANDİNİ KARPUZ	CENTER HUB-LUBRICATED	30,18	84,8	72	1,75
11	914/83304	04.10.02.004	535-595 JCB TALEHANDER ÇİFT ÇATAL(KARPUZ-TÜP)	CENTER HUB-LUBRICATED	30,18	85	70	2,4
12	0501.329.890-S0644275	04.16.02.002	HİDROMEK ZF KARPUZ	CENTER HUB-LUBRICATED	30,18	85	71,,2	1,97

H TİPİ KARPUZ // H TYPE CENTERHUBS

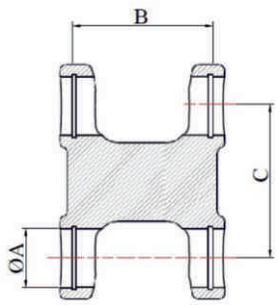

* Not: Kullanılan fotoğraf 4.01.02.008 kodlu ürüne aittir. Bu grubu temsilen kullanılmıştır.
* Note: The photograph used belongs to product code : 4.02.02.060. It is used to represent this group.

	OEM KOD OEM CODE	FNM KOD FNM CODE	ÜRÜN ADI	PRODUCT NAME	A	B	C	AĞIRLIK WEIGHT (KGS)
1	**83952527-CAR116153-K262199**	**4.01.02.008**	5610 KARPUZ	CENTER HUB	27	77,5	70,7	1,07

80-66 GRUBU NEW HOLLAND ÇİFT ÇEKER AKS GRUPLARI-1 // 80-66 NEW HOLLAND 4WD AXLE SHAFTS-1

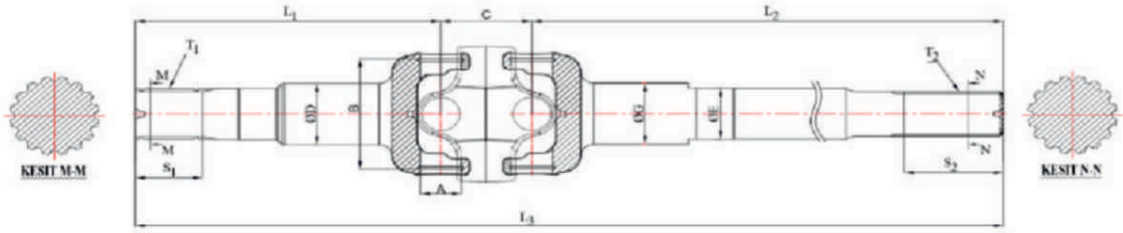

	OEM KOD OEM CODE	FNM KOD FNM CODE	MODELLER FOR MODELS	ÜRÜN ADI	PRODUCT NAME	A	B	C	D	E	G	T1	T2	S1	S2	L1	L2	L3	AĞIRLIK-WEIGHT (KGS)
1	5191561	4.01.01.060	80-66, 70-56, 96-66, TD75D	İÇ UZUN AKS-R	INTERNAL LONG SHAFT-R	27	84,7			35	39,93		Z12		60		674		5,11
2	5191559	4.01.01.061		İÇ UZUN AKS-L	INTERNAL LONG SHAFT-L	27	84,7			35	39,93		Z12		58		612		4,61
3	9962246	4.01.02.004		KARPUZ	CENTER HUB	27	84,7	71											1,66
5	5191549	4.01.03.050		DIŞ KISA AKS	EXTERNAL SHORT	27	84,7		41,99			Z14		45		199,5			1,76
6	**5166549, 5166553, 5142685, 5142040**	**4.01.10.060**		**KOMPLE MONTAJLI-R**	**ASSEMBLY-R**	27	84,7	71	41,99	35	39,93	Z14	Z12	45	60	199,5	674	945	9,56
7	**5166562, 5166565, 5142686, 5142043, 5142045**	**4.01.10.061**		**KOMPLE MONTAJLI-L**	**ASSEMBLY-L**	27	84,7	71	41,99	35	39,93	Z14	Z12	45	58	199,5	612	883	9,06
8	9962247	4.01.01.080	70-66 DT, 80-66 DT, 90-90 DT 5530, 8260, 70-66S DT, 8160, 6530,	İÇ UZUN AKS-R	INTERNAL LONG SHAFT-R	27	84,7			35	39,93		Z12		38		751		5,69
9	9962248	4.01.01.081		İÇ UZUN AKS-L	INTERNAL LONG SHAFT-L	27	84,7			35	39,93		Z12		38		687		5,17
10	9962246	4.01.02.004		KARPUZ	CENTER HUB	27	84,7	71											1,66
11	9962245	4.01.03.051		DIŞ KISA AKS	EXTERNAL SHORT	27	84,7		41,99			Z14		45		199,5			1,76
12	**5189163-5142250-5142252**	**4.01.10.080**		**KOMPLE MONTAJLI-R**	**ASSEMBLY-R**	27	84,7	71	41,99	35	39,93	Z14	Z12	45	38	199,5	751	1022	10,1
13	**5164853-5142253-5142255**	**4.01.10.081**		**KOMPLE MONTAJLI-L**	**ASSEMBLY-L**	27	84,7	71	41,99	35	39,93	Z14	Z12	45	38	199,5	687	958	9,62
14	87361042 -5191550	4.01.02.050		TEK KARPUZ- KAÇIK ISTAVROZ İÇİN	CENTER HUB-IRREGULAR U.J.	27	84,7	64											1,66

80-66 GRUBU NEW HOLLAND ÇİFT ÇEKER AKS GRUPLARI-2 // 80-66 NEW HOLLAND 4WD AXLE SHAFTS-2

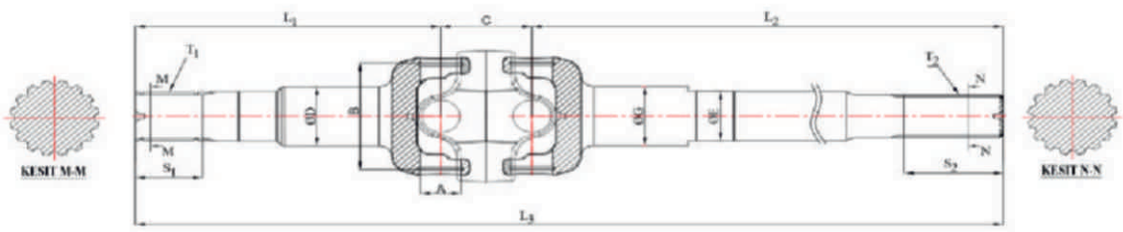

	OEM KOD OEM CODE	FNM KOD FNM CODE	MODELLER FOR MODELS	ÜRÜN ADI	PRODUCT NAME	A	B	C	D	E	G	T1	T2	S1	S2	L1	L2	L3	AĞIRLIK-WEIGHT (KGS)
1	5191552	4.01.01.050	TD75-TD85-TD95	İÇ UZUN AKS-R	INTERNAL LONG SHAFT-R	27	84,7			35	39,93		Z22		38		751		5,69
2	5191553	4.01.01.051		İÇ UZUN AKS-L	INTERNAL LONG SHAFT-L	27	84,7			35	39,93		Z22		38		687		5,17
3	9962246	4.01.02.004		KARPUZ	CENTER HUB	27	84,7	71											1,66
5	5191549	4.01.03.050		DIŞ KISA AKS	EXTERNAL SHORT	27	84,7		41,99			Z14		45		199,5			1,76
6	**5189210**	**4.01.10.050**		**KOMPLE MONTAJLI-R**	**ASSEMBLY-R**	27	84,7	71	41,99	35	39,93	Z14	Z22	45	38	199,5	751	1022	10,1
7	**5189211**	**4.01.10.051**		**KOMPLE MONTAJLI-L**	**ASSEMBLY-L**	27	84,7	71	41,99	35	39,93	Z14	Z22	45	38	199,5	687	958	9,62
8	5191562	4.01.01.070	80-66 TD, TD5030, FRENLİ TİP (FOR BRAKE TYPE)	İÇ UZUN AKS-R	INTERNAL LONG SHAFT-R	27	84,7			35	39,93		Z22		38		674		5,05
9	5191589	4.01.01.071		İÇ UZUN AKS-L	INTERNAL LONG SHAFT-L	27	84,7			35	39,93		Z22		38		612		4,55
10	9962246	4.01.02.004		KARPUZ	CENTER HUB	27	84,7	71											1,66
11	5191549	4.01.03.050		DIŞ KISA AKS	EXTERNAL SHORT	27	84,7		41,99			Z14		45		199,5			1,76
12	**5164345, 5163490**	**4.01.10.070**		**KOMPLE MONTAJLI-R**	**ASSEMBLY-R**	27	84,7	71	41,99	35	39,93	Z14	Z22	45	38	199,5	674	945	9,5
13	**5164342, 5163489**	**4.01.10.071**		**KOMPLE MONTAJLI-L**	**ASSEMBLY-L**	27	84,7	71	41,99	35	39,93	Z14	Z22	45	38	199,5	612	883	9

130-90 GRUBU NEW HOLLAND ÇİFT ÇEKER AKS GRUPLARI-1 // 130-90 NEW HOLLAND 4WD AXLE SHAFTS-1

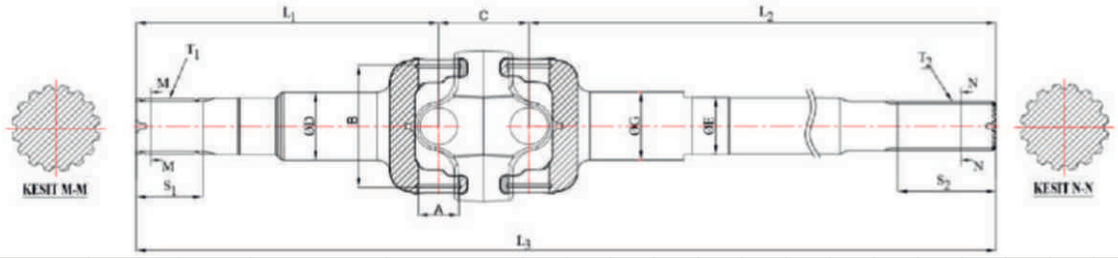

	OEM KOD OEM CODE	FNM KOD FNM CODE	MODELLER FOR MODELS	ÜRÜN ADI	PRODUCT NAME	A	B	C	QD	QE	QF	QG	QH	T1	T2	S1	S2	L1	L2	L3	AĞIRLIK WEIGHT (KGS)
1	9962303	4.01.01.001	130-90, 140-90, 160-90	İÇ UZUN AKS-R	INTERNAL LONG SHAFT-R	30,18	95			40		45,10			Z14		167		785		7,2
2	9962256	4.01.01.002		İÇ UZUN AKS-L	INTERNAL LONG SHAFT-L	30,18	95			40		45,10			Z14		167		730		6,76
3	9962254	4.01.02.001		KARPUZ	CENTER HUB	30,18	95	74													2,14
4	9962255	4.01.03.002		DIŞ KISA AKS	EXTERNAL SHORT	30,18	95		45					Z14		49		213			2,4
5	**5136983-5136906**	4.01.10.001		**KOMPLE MONTAJLI-R**	**ASSEMBLY-R**	30,18	95	74	45	40		45,10		Z14	Z14	49	167	213	785	1071	13,6
6	**5136984-5136907-5136911-5164791-5164795**	4.01.10.002		**KOMPLE MONTAJLI-L**	**ASSEMBLY-L**	30,18	95	74	45	40		45,10		Z14	Z14	49	167	213	730	1016	13,2
7	9959692-9959705	4.01.01.003	130-90, 140-90, 160-90	İÇ UZUN AKS-R	INTERNAL LONG SHAFT-R	30,18	95			40		45,10			Z14		167		696		6,46
8	9959917-9959704	4.01.01.004		İÇ UZUN AKS-L	INTERNAL LONG SHAFT-L	30,18	95			40		45,10			Z14		167		640		6
9	9962254	4.01.02.001		KARPUZ	CENTER HUB	30,18	95	74													2,14
10	9959686-9959703	4.01.03.001		DIŞ KISA AKS	EXTERNAL SHORT	30,18	95		45					Z14		56		249			2,8
11	**5119001-5114898-5119042**	4.01.10.005		**KOMPLE MONTAJLI-R**	**ASSEMBLY-R**	30,18	95	81	45	40		45,10		Z14	Z14	56	167	249	696	1026	13,26
12	**5119000-5118737-5119636**	4.01.10.006		**KOMPLE MONTAJLI-L**	**ASSEMBLY-L**	30,18	95	81	45	40		45,10		Z14	Z14	56	167	249	640	970	12,8

60-66 NEW HOLLAND ÇİFT ÇEKER AKS GRUPLARI // 60-66 NEW HOLLAND 4WD AXLE SHAFTS

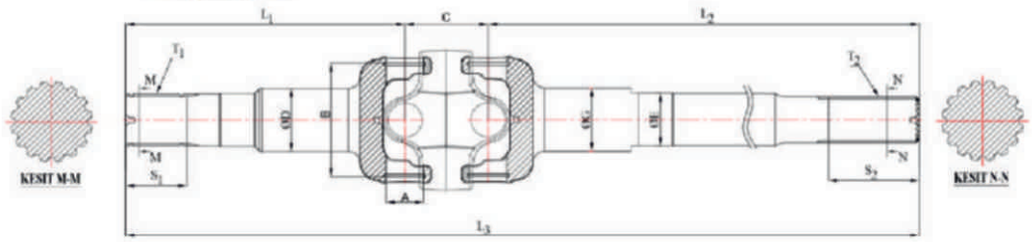

	OEM KOD OEM CODE	FNM KOD FNM CODE	MODELLER FOR MODELS	ÜRÜN ADI	PRODUCT NAME	A	B	C	QD	QE	QF	QG	T1	T2	S1	S2	L1	L2	L3	AĞIRLIK-WEIGHT (KGS)
1	5191461	4.01.01.100	60-66, 65-46, 55-46, 60-46, 55-56, 60-56, 70-50, 55-88, 55-66, 55-90, 60-90, 65-90, 60-66, 65-66, 60-88, 65-88	İÇ UZUN AKS-R	INTERNAL LONG SHAFT-R	27	74			30		34,97		Z10		50		606		3,36
2	5191462	4.01.01.101		İÇ UZUN AKS-L	INTERNAL LONG SHAFT-L	27	74			30		34,97		Z10		50		551		3,06
3	5191460	4.01.02.005		KARPUZ	CENTER HUB	27	74	62												1,45
4	5191459	4.01.03.100		DIŞ KISA AKS	EXTERNAL SHORT	27	74		29,95				Z15		44		175			1,09
5	**5186865-5134176-5135092-5176208-9970161**	**4.01.10.100**		**KOMPLE MONTAJLI-R**	**ASSEMBLY-R**	27	74	62	29,95	30		34,97	Z15	Z10	44	50	175	606	843	6,74
6	**5186867-5134098-5135091-5176205-9970160**	**4.01.10.101**		**KOMPLE MONTAJLI-L**	**ASSEMBLY-L**	27	74	62	29,95	30		34,97	Z15	Z10	44	50	175	551	788	6,44

TL80A NEW HOLLAND ÇİFT ÇEKER AKS GRUPLARI // TL80A NEW HOLLAND 4WD AXLE SHAFTS

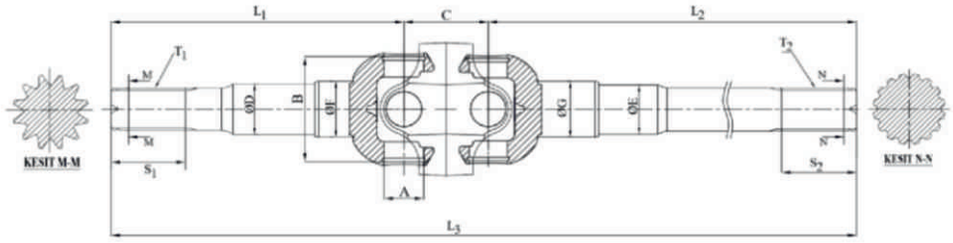

	OEM KOD OEM CODE	FNM KOD FNM CODE	MODELLER FOR MODELS	ÜRÜN ADI	PRODUCT NAME	A	B	C	QD	QE	QF	QG	T1	T2	S1	S2	L1	L2	L3	AĞIRLIK-WEIGHT (KGS)
1	5191413	4.01.01.110	TL80A, TL80, TL70,5635, 4835 TL80A/TT55, TT65,TL65, TL75,TL85	İÇ UZUN AKS-R	INTERNAL LONG SHAFT-R	23,83	64,3			30		34,97		Z10		39,5		631,5		3,45
2	5191415	4.01.01.111		İÇ UZUN AKS-L	INTERNAL LONG SHAFT-L	23,83	64,3			30		34,97		Z10		39,5		577,5		3,15
3	5191027	4.01.02.006		KARPUZ	CENTER HUB	23,83	64,3	57												0,97
4	5191412	4.01.03.110		DIŞ KISA AKS	EXTERNAL SHORT	23,83	64,3		45		47		Z12		41		192,5			1,95
5	**5186662**	**4.01.10.110**		**KOMPLE MONTAJLI-R**	**ASSEMBLY-R**	23,83	64,3	57	45	30	47	34,97	Z12	Z10	41	39,5	192,5	631,5	881	6,93
6	**5186663**	**4.01.10.111**		**KOMPLE MONTAJLI-L**	**ASSEMBLY-L**	23,83	64,3	57	45	30	47	34,97	Z12	Z10	41	39,5	192,5	577,5	827	6,63
7	5191421	4.01.01.120	TN70SA, T4050, TN55D, TN75SA, TN65D, TN85SA, TN70D, TN75D, TN60DA, TN70DA, TN75DA, TN85DA, TN95DA, T4.65, T4.75, TN55, TN65, TN70, TN75, T4020, TN60A, TN55S, TN70A,	İÇ UZUN AKS-R	INTERNAL LONG SHAFT-R	23,83	64,3			30		34,97		Z10		39,5		588		3,23
8	5191420	4.01.01.121		İÇ UZUN AKS-L	INTERNAL LONG SHAFT-L	23,83	64,3			30		34,97		Z10		39,5		534,5		2,93
9	5191027	4.01.02.006		KARPUZ	CENTER HUB	23,83	64,3	57												0,97
10	5191412	4.01.03.110		DIŞ KISA AKS (192,50mm)	EXTERNAL SHORT	23,83	64,3		45		47		Z12		41		192,5			1,95
11	**5186652**	**4.01.10.120**		**KOMPLE MONTAJLI-R**	**ASSEMBLY-R**	23,83	64,3	57	45	30	47	34,97	Z12	Z10	41	39,5	192,5	588	837,5	6,71
12	**5186653**	**4.01.10.121**		**KOMPLE MONTAJLI-L**	**ASSEMBLY-L**	23,83	64,3	57	45	30	47	34,97	Z12	Z10	41	39,5	192,5	534,5	891	6,41

5640 GRUBU NEW HOLLAND ÇİFT ÇEKER AKS GRUPLARI // 5640 NEW HOLLAND 4WD AXLE SHAFTS

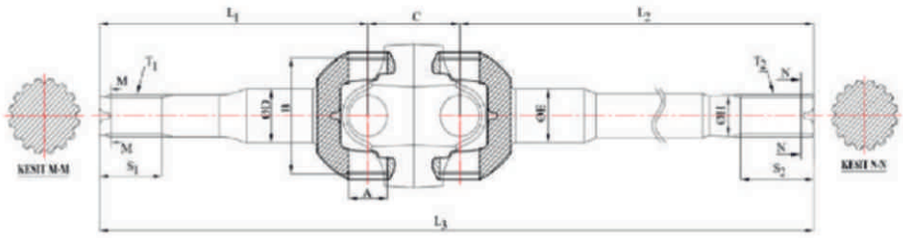

	OEM KOD OEM CODE	FNM KOD FNM CODE	MODELLER FOR MODELS	ÜRÜN ADI	PRODUCT NAME	A	B	C	QD	QE	QH	T1	T2	S1	S2	L1	L2	L3	AĞIRLIK WEIGHT (KGS)
1	CAR40887-81874743	4.01.01.200	5640, 6640 , 7740, 7840, 8240, 8340	İÇ UZUN AKS	INTERNAL LONG SHAFT	27	74			39,92	30,26		Z22		47		698,5		5,67
2	CAR46196-*CAR40826*-81874741-*85805995*-*87760408*	4.01.02.007		KARPUZ	CENTER HUB	27	74	64											1,45
3	CAR40821-CAR40844-81874742-9968061-877595572-040973R1-ER040821	4.01.03.200		DIŞ KISA AKS	EXTERNAL SHORT	27	74		34,92			Z22		46,00		197,5			1,42
4	**CAR125156-81863155GV**	**4.01.10.200**		**KOMPLE MONTAJLI**	**ASSEMBLY**	27	74	64	34,92	39,92	30,26	Z22	Z22	46,00	47	197,5	698,5	960	9,35

TM120 GRUBU NEW HOLLAND ÇİFT ÇEKER AKS GRUPLARI // TM120 NEW HOLLAND 4WD AXLE SHAFTS

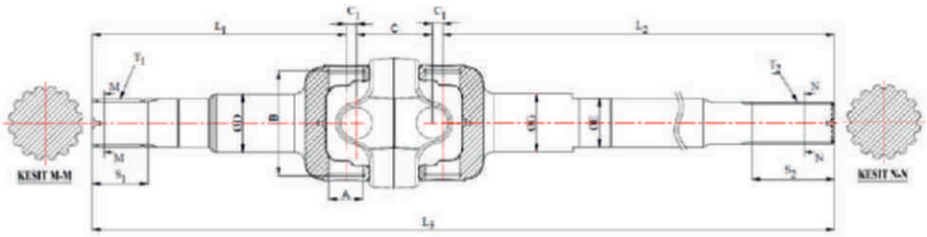

	OEM KOD OEM CODE	FNM KOD FNM CODE	MODELLER FOR MODELS	ÜRÜN ADI	PRODUCT NAME	A	B	C	C1	QD	QE	QG	QH	T1	T2	S1	S2	L1	L2	L3	AĞIRLIK WEIGHT (KGS)
1	5191486	4.01.01.090	TM120, TM130, TM140, TM150, TM155, TM165, TM175, TM190, 8360, 8560	İÇ UZUN AKS-R	INTERNAL LONG SHAFT-R	32	89,3				39,14	44,94			Z14		181,5		669,5		6,55
2	5191487	4.01.01.091		İÇ UZUN AKS-L	INTERNAL LONG SHAFT-L	32	89,3				39,14	44,94			Z14		181,5		724,5		7,05
3	5191485	4.01.02.090		KARPUZ	CENTER HUB	32	89,3	71													2,17
4	5191484	4.01.03.090		DIŞ KISA AKS	EXTERNAL SHORT	32	89,3			44,99				Z14		53		208,5			2,55
5	**5174475**	**4.01.10.090**		**KOMPLE MONTAJLI-R**	**ASSEMBLY-R**	32	89,3	71	5,7	44,99	39,14	44,94		Z14	Z14	53	181,5	208,5	669,5	961	12,9
6	**5174473**	**4.01.10.091**		**KOMPLE MONTAJLI-L**	**ASSEMBLY-L**	32	89,3	71	5,7	44,99	39,14	44,94		Z14	Z14	53	181,5	208,5	724,5	1016	13,4

5610 NEW HOLLAND ÇİFT ÇEKER AKS GRUPLARI // 5610 NEW HOLLAND DOUBLE DRIVE AXLE GROUPS

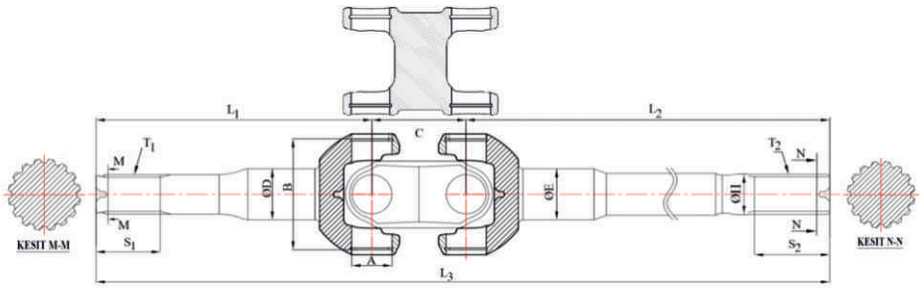

	OEM KOD OEM CODE	FNM KOD FNM CODE	MODELLER FOR MODELS	ÜRÜN ADI	PRODUCT NAME	A	B	C	QD	QE	QH	T1	T2	S1	S2	L1	L2	L3	AĞIRLIK
1	83957855-CAR40762-K262198	4.01.01.202	5610-6610-7610-8210	İÇ UZUN AKS	INTERNAL LONG SHAFT	27	77,5			41,94	30		Z22		42		664		4,3
2	83952527-CAR116153-K262199	4.01.02.008		KARPUZ	CENTER HUB	27	77,5	70,7											1,07
3	83952526-N13510/F095-05234 - CAR40760	4.01.03.202		DIŞ KISA AKS	EXTERNAL SHORT	27	77,5		34,92			Z22		46,5		194			1,44
4	**83957852-CAR118613-84355315 K395088-K965336**	**4.01.10.202**		KOMPLE MONTAJLI	**ASSEMBLY**	27	77,5	70,7	34,92	41,94	30	Z22	Z22	46,5	42	194	664	929	7,7

AG85-105 (DANA) YENİ MODEL GRUBU ÇİFT ÇEKER AKS GRUPLARI // AG85-105 (DANA) NEW MODEL 4WD AXLE SHAFTS

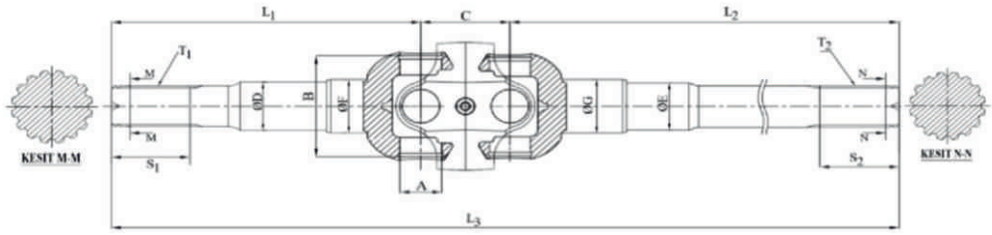

	OEM KOD OEM CODE	FNM KOD FNM CODE	MODELLER FOR MODELS	ÜRÜN ADI	PRODUCT NAME	A	B	C	QD	QE	QF	QG	QH	T1	T2	S1	S2	L1	L2	L3	AĞIRLIK-WEIGHT (KGS)
1	3765998	4.02.01.007	AG85	İÇ UZUN AKS-R	INTERNAL LONG SHAFT-R	27	74			39,98		45			Z18		125		867		6,35
2	3765997	4.02.01.006		İÇ UZUN AKS-L	INTERNAL LONG SHAFT-L	27	74			39,98		45			Z18		47		395		3,17
3	3429435	4.02.02.002		KARPUZ (27X72,4) (YAĞLAMALI TİP)	CENTER HUB HOLLOW	27	74	64													1,46
4	3765984	4.02.03.003		DIŞ KISA AKS	EXTERNAL SHORT	27	74		35		45			Z16		58		194,5			1,41
5	**3765965**	**4.02.10.006**		**KOMPLE MONTAJLI-R**	**ASSEMBLY-R**	27	74	64	35	39,98	45	45		Z16	Z18	58	125	194,5	867	1126	10,1
6	**3765964**	**4.02.10.005**		**KOMPLE MONTAJLI-L**	**ASSEMBLY-L**	27	74	64	35	39,98	45	45		Z16	Z18	58	47	194,5	395	654	6,9
7		4.02.01.009	AG105	İÇ UZUN AKS-R	INTERNAL LONG SHAFT-R	27	74			39,98		45			Z18		125		469,5		6,85
8		4.02.01.008		İÇ UZUN AKS-L	INTERNAL LONG SHAFT-L	27	74			39,98		45			Z18		47				3,65
9		4.02.02.002		KARPUZ (27X72,4) (YAĞLAMALI TİP)	CENTER HUB HOLLOW	27	74	64													1,46
10		4.02.03.004		DIŞ KISA AKS	EXTERNAL SHORT	27	74		35		45			Z16		63		204,5	939		1,43
11	**3765969**	**4.02.10.008**		**KOMPLE MONTAJLI-R**	**ASSEMBLY-R**	27	74	64	35	39,98	45	45		Z16	Z18	63	125	204,5	469,5	1208	10,6
12	**3765968**	**4.02.10.007**		**KOMPLE MONTAJLI-L**	**ASSEMBLY-L**	27	74	64	35	39,98	45	45		Z16	Z18	63	47	204,5	469	738	7,4

AG85-105 (DANA) ESKİ MODEL GRUBU ÇİFT ÇEKER AKS GRUPLARI // AG85-105 (DANA) OLD MODEL 4WD AXLE SHAFTS

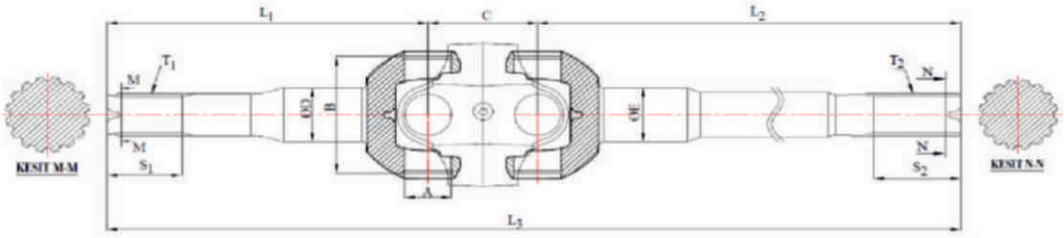

	OEM KOD OEM CODE	FNM KOD FNM CODE	MODELLER FOR MODELS	ÜRÜN ADI	PRODUCT NAME	A	B	C	QD	QE	QF	QG	T1	T2	S1	S2	L1	L2	L3	AĞIRLIK-WEIGHT (KGS)
1	3429999 M1	4.02.01.002	AG85, 285 DANA, ESKİ MODEL OLD MODEL	İÇ UZUN AKS-R	INTERNAL LONG SHAFT-R	27	74			34,98				Z18		123		867		5,4
2	3429998 M1	4.02.01.001		İÇ UZUN AKS-L	INTERNAL LONG SHAFT-L	27	74			34,98				Z18		45		395		2,61
3	3429435	4.02.02.002		KARPUZ YAĞLAMALI	CENTER HUB HOLLOW	27	74	64												1,46
4	3429439 M1	4.02.03.001		DIŞ KISA AKS	EXTERNAL SHORT	27	74		34,99				Z16		58		194,5			1,34
5	**3429991M91**	**4.02.10.002**		**KOMPLE MONTAJLI-R**	**ASSEMBLY-R**	27	74	64	34,99	34,98			Z16	Z18	58	123	194,5	867	1126	8,98
6	**3429990M91**	**4.02.10.001**		**KOMPLE MONTAJLI-L**	**ASSEMBLY-L**	27	74	64	34,99	34,98			Z16	Z18	58	45	194,5	395	654	6,26
7	3764013 M1	4.02.01.004	AG105, 398, 399 DANA, ESKİ MODEL OLD MODEL	İÇ UZUN AKS-R	INTERNAL LONG SHAFT-R	27	74			34,98				Z18		125		939		6,07
8	3764012 M1	4.02.01.003		İÇ UZUN AKS-L	INTERNAL LONG SHAFT-L	27	74			34,98				Z18		47		469,5		3,15
9	3429435	4.02.02.002		KARPUZ YAĞLAMALI	CENTER HUB HOLLOW	27	74	64												1,46
10	3764011 M1	4.02.03.002		DIŞ KISA AKS	EXTERNAL SHORT	27	74		34,99				Z16		69		204,5			1,36
11	**3429995M91**	**4.02.10.004**		**KOMPLE MONTAJLI-R**	**ASSEMBLY-R**	27	74	64	34,99	34,98			Z16	Z18	69	125	204,5	939	1208	9,71
12	**3429994M91**	**4.02.10.003**		**KOMPLE MONTAJLI-L**	**ASSEMBLY-L**	27	74	64	34,99	39,98			Z16	Z18	69	47	204,5	469,5	738	6,75

285 MF (CARRARO) ÇİFT ÇEKER AKS GRUPLARI // 285 MF (CARRARO) 4WD AXLE SHAFTS

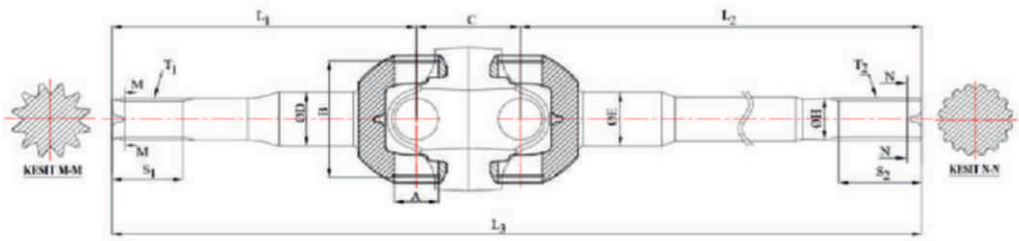

	OEM KOD OEM CODE	FNM KOD FNM CODE	MODELLER FOR MODELS	ÜRÜN ADI	PRODUCT NAME	A	B	C	QD	QE	QF	QH	T1	T2	S1	S2	L1	L2	L3	AĞIRLIK WEIGHT (KGS)
1	CAR46211-00112176U1M	4.02.01.050	285 MF CARRARO	İÇ UZUN AKS-R	INTERNAL LONG SHAFT-R	23,83	64,3			29,93		29,92		Z22		41		855		4,2
2	CAR46210-00112175U1M	4.02.01.051		İÇ UZUN AKS-L	INTERNAL LONG SHAFT-L	23,83	64,3			29,93		29,92		Z22		41		424		3,00
3	CAR46208/VA046208/8012103079007/6962357/5194359/707110085/108196/ER046208/93-0245/00112177U1M/2413030/93-1684	4.02.02.050		KARPUZ	CENTER HUB	23,83	64,3	57												0,97
4	CAR46236/A046236-VA046236/8012103081003/6962454/707110087/108199/930249, RI-6622272/090005921/00112180U1M/A46236/2428005/93-1686	4.02.03.050		DIŞ KISA AKS	EXTERNAL SHORT	23,83	64,3		44,92				Z12		60		169			1,85
5	**CAR139919-00112174U91M-**	**4.02.10.050**		**KOMPLE MONTAJLI-R**	**ASSEMBLY-R**	23,83	64,3	57	44,92			29,92	Z12	Z22	60	41	169	855	1081	7,58
6	**CAR139918-00112173U91M**	**4.02.10.051**		**KOMPLE MONTAJLI-L**	**ASSEMBLY-L**	23,83	64,3	57	44,92			29,92	Z12	Z22	60	41	169	424	650	6,38

AG65 GRUBU ÇİFT ÇEKER AKS GRUPLARI // AG65 MF 4WD AXLE SHAFTS

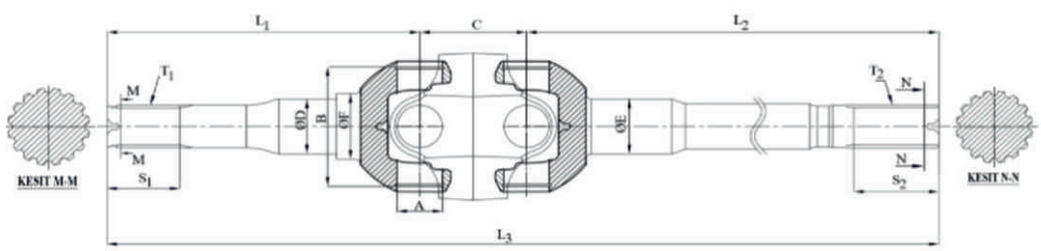

	OEM KOD OEM CODE	FNM KOD FNM CODE	MODELLER FOR MODELS	ÜRÜN ADI	PRODUCT NAME	A	B	C	QD	QE	QF	QH	T1	T2	S1	S2	L1	L2	L3	AĞIRLIK WEIGHT (KGS)
1	3764815M1	4.02.01.020	MF253, AG65	İÇ UZUN AKS-R	INTERNAL LONG SHAFT-R	23,83	64,3			30				Z24		42,6		732,5		4,16
2	3764816M1	4.02.01.021		İÇ UZUN AKS-L	INTERNAL LONG SHAFT-L	23,83	64,3			30				Z24		42,6		302,5		1,93
3	3429728M1	4.02.02.020		KARPUZ	CENTER HUB	23,83	64,3	57												0,97
4	3764814M1	4.02.03.020		DIŞ KISA AKS	EXTERNAL SHORT	23,83	64,3		24,99		29,98		Z24		53,8		156			0,8
5	**3764812M91/7120660001**	**4.02.10.020**		**KOMPLE MONTAJLI-R**	**ASSEMBLY-R**	23,83	64,3	57	24,99	30	29,98		Z24	Z24	53,8	42,6	156	732,5	946	6,49
6	**3764813M91/7120660002**	**4.02.10.021**		**KOMPLE MONTAJLI-L**	**ASSEMBLY-L**	23,83	64,3	57	24,99	30	29,98		Z24	Z24	53,8	42,6	156	302,5	516	4,26

440 MF ÇİFT ÇEKER AKS GRUPLARI // 440 MF 4WD AXLE SHAFTS

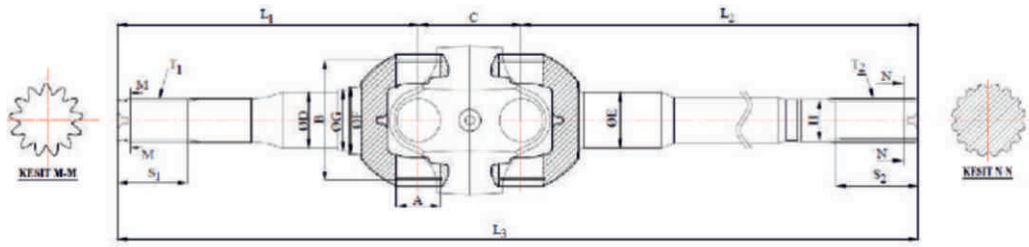

	OEM KOD OEM CODE	FNM KOD FNM CODE	MODELLER FOR MODELS	ÜRÜN ADI	PRODUCT NAME	A	B	C	QD	QE	QF	QG	QH	T1	T2	S1	S2	L1	L2	L3	AĞIRLIK WEIGHT (KGS)
1	066536R1	4.02.01.060	440, 265, 275, 283, 5275	İÇ UZUN AKS-R	INTERNAL LONG SHAFT-R	23,83	64,3			29,93			29,94		Z22		39,5		855		4,4
2	066537R1	4.02.01.061		İÇ UZUN AKS-L	INTERNAL LONG SHAFT-L	23,83	64,3			29,93			29,94		Z22		39,5		424		2,3
3	066528R1-81242400-CAR040871	4.02.02.060		KARPUZ YAĞLAMALI	CENTER HUB	23,83	64,3	57													0,94
4	066535R1	4.02.03.060		DIŞ KISA AKS	EXTERNAL SHORT	23,83	64,3		44,91		48,02	45,45		Z12		59,1		169			1,78
5	**061345R1-6222574M91**	**4.02.10.060**		**KOMPLE MONTAJLI-R**	**ASSEMBLY-R**	23,83	64,3	57	44,91		48,02	45,45	29,94	Z12	Z22	59,1	39,5	169	855	1081	7,68
6	**061344R1-6222573M91**	**4.02.10.061**		**KOMPLE MONTAJLI-L**	**ASSEMBLY-L**	23,83	64,3	57	44,91		48,02	45,45	29,94	Z12	Z22	59,1	39,5	169	424	650	5,58

4255 MF ESKİ MODEL GRUBU ÇİFT ÇEKER AKS GRUPLARI // 4255 MF OLD MODEL 4WD AXLE SHAFTS

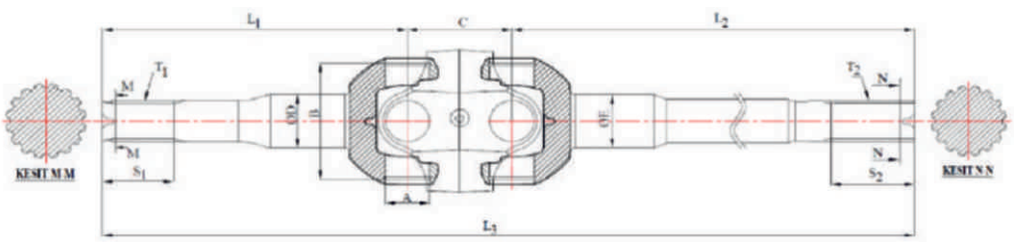

	OEM KOD OEM CODE	FNM KOD FNM CODE	MODELLER FOR MODELS	ÜRÜN ADI	PRODUCT NAME	A	B	C	QD	QE	QF	QG	T1	T2	S1	S2	L1	L2	L3	AĞIRLIK WEIGHT (KGS)
1	3764051M1	4.02.01.070	4245/4245/4255/4265/4260/4270/4345/4355/4365/4360/4370	İÇ UZUN AKS-R	INTERNAL LONG SHAFT-R	27	74			34,98				Z18		123		725		4,6
2	3764050M1	4.02.01.071		İÇ UZUN AKS-L	INTERNAL LONG SHAFT-L	27	74			34,98				Z18		45		685		4,4
3	3765126M1	4.02.02.070		KARPUZ YAĞLAMALI	CENTER HUB HOLLOW	27	74	64												1,46
4	3764011M1	4.02.03.002		DIŞ KISA AKS	EXTERNAL SHORT	27	74		34,99				Z16		69		204,5			1,36
5	**3764128M91**	**4.02.10.070**		**KOMPLE MONTAJLI-R**	**ASSEMBLY-R**	27	74	64	34,99	34,98			Z16	Z18	69	123	204,5	725	993,5	8,22
6	**3764127M92**	**4.02.10.071**		**KOMPLE MONTAJLI-L**	**ASSEMBLY-L**	27	74	64	34,99	34,98			Z16	Z18	69	45	204,5	685	953,5	8

6460 MF GRUBU ÇİFT ÇEKER AKS GRUPLARI // 6460 MF 4WD AXLE SHAFTS

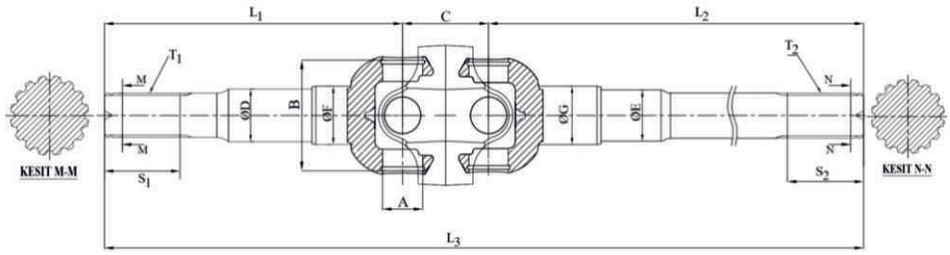

	OEM KOD OEM CODE	FNM KOD FNM CODE	MODELLER FOR MODELS	ÜRÜN ADI	PRODUCT NAME	A	B	C	QD	QE	QF	QG	T1	T2	S1	S2	L1	L2	L3	AĞIRLIK-WEIGHT (KGS)
1	3765991M1-3765994M1-3765985M1-3765988M1	4.02.01.080	65-6235-6245	İÇ UZUN AKS-R	INTERNAL LONG SHAFT-R	27	74			39,98		45		Z18		149		686		5,1
2	3765992M1-3765995M1-3765986M1-3765989M1	4.02.01.081		İÇ UZUN AKS-L	INTERNAL LONG SHAFT-L	27	74			39,98		45		Z18		130		726		5,35
3	7300645017-3765114M1	4.02.02.080		KARPUZ	CENTER HUB HOLLOW	27	74	64												1,45
4	3765990M1-3765993M1	4.02.03.080		DIŞ KISA AKS	EXTERNAL SHORT	27	74		35		45		Z16		58		205			1,41
5	**3765954M91-3766071M91**	**4.02.10.080**		**KOMPLE MONTAJLI-R**	**ASSEMBLY-R**	27	74	64	35	39,98	45	45	Z16	Z18	58	149	205	686	955	8,76
6	**3765955M91-3766072M91**	**4.02.10.081**		**KOMPLE MONTAJLI-L**	**ASSEMBLY-L**	27	74	64	35	39,98	45	45	Z16	Z18	58	130	205	726	995	9,01

398-399 MF CARRARO ÇİFT ÇEKER AKS GRUPLARI // 398-399 MF CARRARO 4AXLE SHAFTS

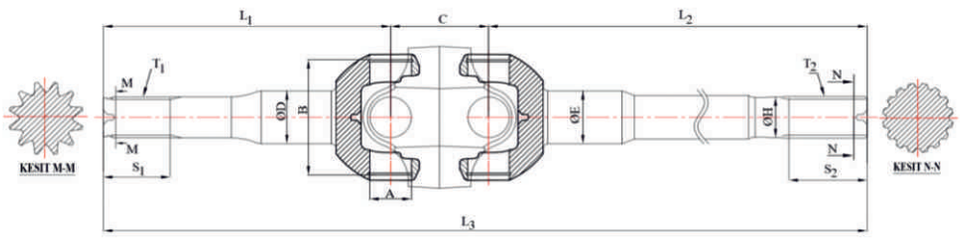

	OEM KOD OEM CODE	FNM KOD FNM CODE	MODELLER FOR MODELS	ÜRÜN ADI	PRODUCT NAME	A	B	C	QD	QE	QH	T1	T2	S1	S2	L1	L2	L3	AĞIRLIK (WEIGHT) KGS
1	47149-047149-108301T1-00112949U1	4.02.01.090	398-399 MF CARRARO	İÇ UZUN AKS-R	INTERNAL LONG SHAFT-R	27	74			39,9	39,95		Z22		39		902		5,6
2	47148-047148-108300T1-00112950U1	4.02.01.091		İÇ UZUN AKS-L	INTERNAL LONG SHAFT-L	27	74			39,9	39,95		Z22		39		511,5		4,1
3	46215-046215-00112951U1M-108302T1-ER046215-316320.0-1.33-742-766 -6000105296-93616.1-7028500-VOE17437605-93-4774	4.02.02.090		KARPUZ	CENTER HUB	27	74	64											1,45
4	46175-046175-00112954U1M-108305T1-604617501-7028502-6912912-6000105298- 93-4778 -M6912912-705139	4.02.03.090		DIŞ KISA AKS	EXTERNAL SHORT	27	74		44,9			Z12		67,5		179			2,15
5	**643848-0643848-00112382U1M-108299T91**	**4.02.10.090**		**KOMPLE MONTAJLI-R**	**ASSEMBLY-R**	27	74	64	44,9	39,9	39,95	Z12	Z22	67,5	39	179	902	1145	9,97
6	**643847-0643847-00112381U1M-108298T91**	**4.02.10.091**		**KOMPLE MONTAJLI-L**	**ASSEMBLY-L**	27	74	64	44,9	39,9	39,95	Z12	Z22	67,5	39	179	511,5	754,5	8,85

2630 MF ÇİFT ÇEKER AKS GRUPLARI // 2630 MF 4 WD AXLE SHAFTS

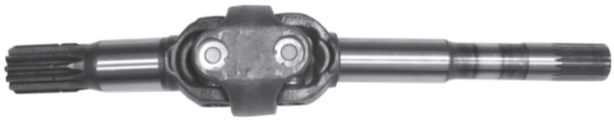

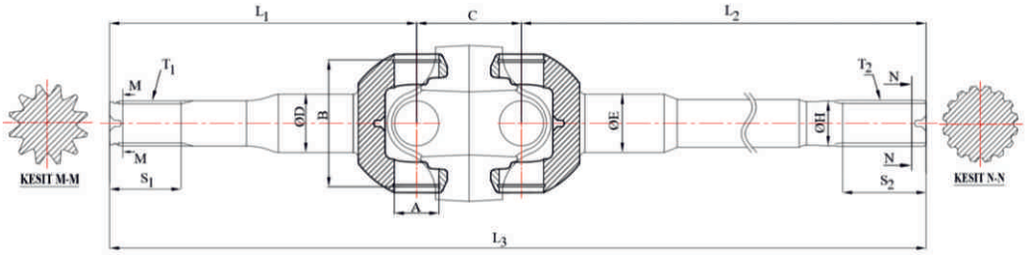

	OEM KOD OEM CODE	FNM KOD FNM CODE	MODELLER FOR MODELS	ÜRÜN ADI	PRODUCT NAME	A	B	C	QD	QE	QH	T1	T2	S1	S2	L1	L2	L3	AĞIRLIK (WEIGHT) KGS
1	2400604S1	4.02.01.110	2630-2635	İÇ UZUN AKS-R	INTERNAL LONG SHAFT-R	28	70												
2	2400599S1	4.02.01.111		İÇ UZUN AKS-L	INTERNAL LONG SHAFT-L	28	70			39,95	34,83		Z21		44		315		2,5
3	2400601S1	4.02.02.110		KARPUZ	CENTER HUB	28	70	65											1,41
4	2400598S1-ACP0272960	4.02.03.110		DIŞ KISA AKS	EXTERNAL SHORT	28	70		46,98			Z12		54		189			2,13
5	**2314A06101**	**4.02.10.110**		**KOMPLE MONTAJLI-R**	**ASSEMBLY-R**	28	70	65	46,98			Z12		54		189			
6	**2314A06001**	**4.02.10.111**		**KOMPLE MONTAJLI-L**	**ASSEMBLY-L**	28	70	65	46,98	39,95	30,1	Z12	Z21	54	44	189	315	569	7,05

2635 MF ÇİFT ÇEKER AKS GRUPLARI // 2635 MF 4 WD AXLE SHAFTS

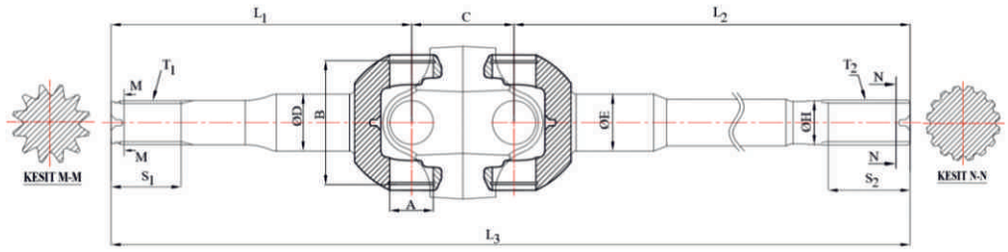

	OEM KOD OEM CODE	FNM KOD FNM CODE	MODELLER FOR MODELS	ÜRÜN ADI	PRODUCT NAME	A	B	C	QD	QE	QH	T1	T2	S1	S2	L1	L2	L3	AĞIRLIK (WEIGHT) KGS
1	00113452U1-VA048256	4.02.01.100	2630-2635-3050-3060-3070	İÇ UZUN AKS-R	INTERNAL LONG SHAFT-R	23,83	64,3			29,93	29,94		Z22		42		734		3,9
2	00113451U1-VA048255	4.02.01.101		İÇ UZUN AKS-L	INTERNAL LONG SHAFT-L	23,83	64,3			29,93	29,94		Z22		42		305		1,5
3	00113453U1-VA040871-V81242400	4.02.02.100		KARPUZ	CENTER HUB	23,83	64,3	57											0,97
4	00113455U1-VA040870	4.02.03.100		DIŞ KISA AKS	EXTERNAL SHORT	23,83	64,3		44,93			Z12		60		169			1,85
5	**00113450U1-VA644038**	**4.02.10.100**		**KOMPLE MONTAJLI-R**	**ASSEMBLY-R**	23,83	64,3	57	44,93	29,93	29,94	Z12	Z22	60	42	169	734	960	7,3
6	**00113449U1-VA644037**	**4.02.10.101**		**KOMPLE MONTAJLI-L**	**ASSEMBLY-L**	23,83	64,3	57	44,93	29,93	29,94	Z12	Z22	60	42	169	305	531	4,9

5400 MF ÇİFT ÇEKER AKS GRUPLARI // 5400 MF 4 WD AXLE SHAFTS

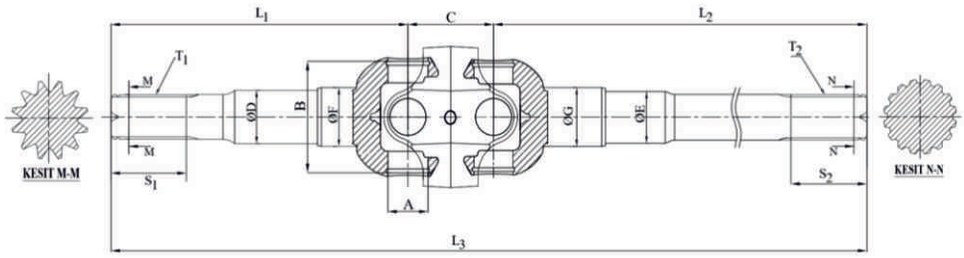

	OEM KOD OEM CODE	FNM KOD FNM CODE	MODELLER FOR MODELS	ÜRÜN ADI	PRODUCT NAME	A	B	C	QD	QE	QF	QG	T1	T2	S1	S2	L1	L2	L3	AĞIRLIK (WEIGHT) KGS
1	7250645029	4.02.01.030	5400 MF	İÇ UZUN AKS-R	INTERNAL LONG SHAFT-R	28	70													4,7
2	F334300020040	4.02.01.031		İÇ UZUN AKS-L	INTERNAL LONG SHAFT-L	28	70			39,86		45		Z22		48		627		4,6
3	F334300020060	4.02.02.030		KARPUZ	CENTER HUB	28	70	64												1,42
4	F334300020070	4.02.03.030		DIŞ KISA AKS	EXTERNAL SHORT	28	70		49,96		55,98		Z14		48		176,5			2,2
5	**7250661201**	**4.02.10.030**		**KOMPLE MONTAJLI-R**	**ASSEMBLY-R**	28	70		49,96		55,98		Z14		48		176,5			9,16
6	**F334300020010**	**4.02.10.031**		**KOMPLE MONTAJLI-L**	**ASSEMBLY-L**	28	70	64	49,96	39,86	55,98	45	Z14	Z22	48	48	176,5	627	868	9,06

5700 MF CARRARO ÇİFT ÇEKER AKS GRUPLARI // 398-399 MF CARRARO 4 WD AXLE SHAFTS

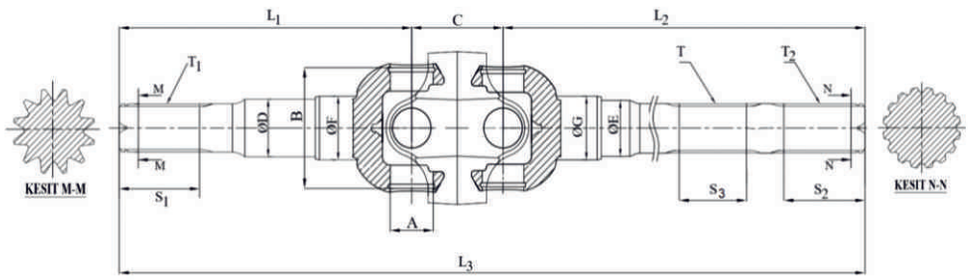

	OEM KOD OEM CODE	FNM KOD FNM CODE	MODELLER FOR MODELS	ÜRÜN ADI	PRODUCT NAME	A	B	C	QD	QE	QF	QG	T1	T2	T3	S1	S2	S3	L1	L2	L3	AĞIRLIK (WEIGHT) KGS
1	7300645057	4.02.01.040	5700 MF	İÇ UZUN AKS-R	INTERNAL LONG SHAFT-R	27	74			34,95		44,98		Z22	Z18		45	85,5		627,5		4,45
2	7300645056	4.02.01.041		İÇ UZUN AKS-L	INTERNAL LONG SHAFT-L	27	74			34,95		44,98		Z22	---		45	----		627,5		4,45
3	514116	4.02.02.040		KARPUZ	CENTER HUB	27	74	64														1,46
4	7300645055	4.02.03.040		DIŞ KISA AKS	EXTERNAL SHORT	27	74		49,98		55,99		Z14			49			179			2,2
5	**7300665407**	**4.02.10.040**		**KOMPLE MONTAJLI-R**	**KOMPLE MONTAJLI-R**	27	74	64		34,95	55,99	44,98	Z14	Z22	Z18	49	45	85,5	179	627,5	871	9,05
6	**7300665307**	**4.02.10.040**		**KOMPLE MONTAJLI-L**	**KOMPLE MONTAJLI-L**	27	74	64		34,95	55,99	44,98	Z14	Z22	---	49	45	---	179	627,5	871	9,05

80-95 LANDİNİ GRUBU ÇİFT ÇEKER GRUPLARI // 80-95 LANDINI GROUP 4 WD AXLE SHAFTS

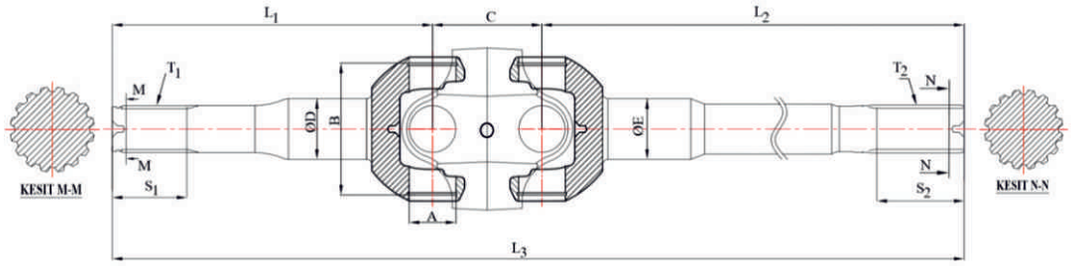

	OEM KOD OEM CODE	FNM KOD FNM CODE	MODELLER FOR MODELS	ÜRÜN ADI	PRODUCT NAME	A	B	C	QD	QE	T1	T2	S1	S2	L1	L2	L3	AĞIRLIK
1	3657897M1	4.13.01.001		İÇ UZUN AKS-R	INTERNAL LONG SHAFT-R	30,18	84,8			41,93		Z18		115		632		4,52
2	3657901M1	4.13.01.002		İÇ UZUN AKS-L	INTERNAL LONG SHAFT-L	30,18	84,8			41,93		Z18		99		592		4,35
3	3657896M1	4.13.02.001		KARPUZ	CENTER HUB	30,18	84,8	72										1,75
4	3657898M1	4.13.03.001		DIŞ KISA AKS	EXTERNAL SHORT	30,18	84,8		41,93		Z17		56		204,5			1,97
5	**3557962M91**	**4.13.10.001**		**KOMPLE MONTAJLI-R**	**ASSEMBLY-R**	30,18	84,8	72	41,93	41,93	Z17	Z18	56	115	204,5	632	909	9,32
6	**3557963M91**	**4.13.10.001**		**KOMPLE MONTAJLI-L**	**ASSEMBLY-L**	30,18	84,8	72	41,93	41,93	Z17	Z18	56	99	204,5	592	869	9,15

JX65C CASE ÇİFT ÇEKER AKS GRUPLARI // JX65C CASE 4WD AXLE SHAFTS

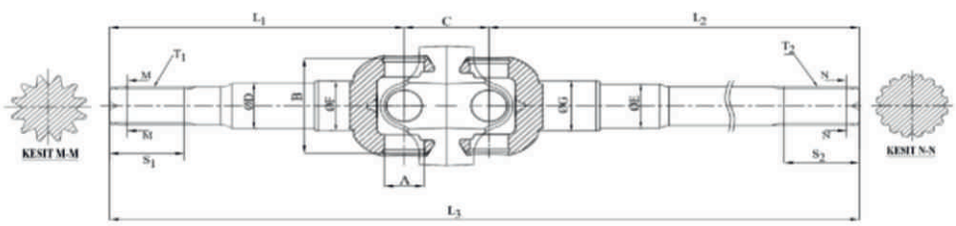

	OEM KOD OEM CODE	FNM KOD FNM CODE	MODELLER FOR MODELS	ÜRÜN ADI	PRODUCT NAME	A	B	C	QD	QE	QF	QG	T1	T2	S1	S2	L1	L2	L3	AĞIRLIK-WEIGHT (KGS)
1	48194230	4.11.01.001	FARMALL 105C, 85C, 100C, 115C, 120C, 75C, 95C, 65C, 90C, 110C	İÇ UZUN AKS-R	INTERNAL LONG SHAFT-R	23,83	64,3			30		34,97		Z10		39,5		631,5		3,45
2	48194234	4.11.01.002		İÇ UZUN AKS-L	INTERNAL LONG SHAFT-L	23,83	64,3			30		34,97		Z10		39,5		577,5		3,15
3		4.11.02.001		KARPUZ	CENTER HUB	23,83	64,3	57												0,97
4	48194235	4.11.03.001		DIŞ KISA AKS	EXTERNAL SHORT	23,83	64,3		45		47		Z12		41		192,5			1,95
5	**84356627**	**4.11.10.001**		**KOMPLE MONTAJLI-R**	**ASSEMBLY-R**	23,83	64,3	57	45	30	47	34,97	Z12	Z10	41	39,5	192,5	631,5	881	6,93
6	**84356634**	**4.11.10.002**		**KOMPLE MONTAJLI-L**	**ASSEMBLY-L**	23,83	64,3	57	45	30	47	34,97	Z12	Z10	41	39,5	192,5	577,5	827	6,63

580 CASE ÇİFT ÇEKER AKS GRUPLARI // 580 CASE 4 WD AXLE SHAFTS

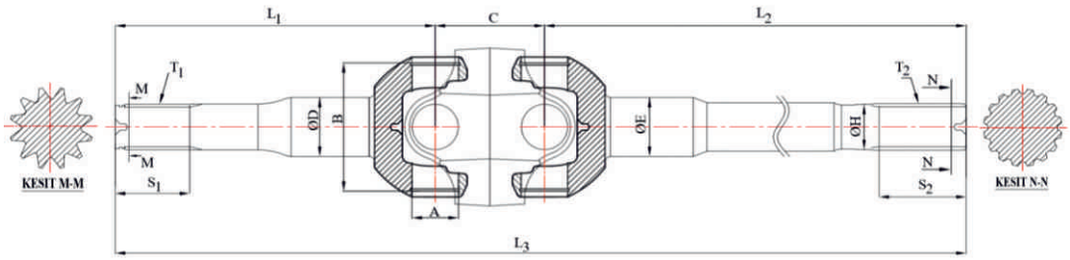

	OEM KOD OEM CODE	FNM KOD FNM CODE	MODELLER FOR MODELS	ÜRÜN ADI	PRODUCT NAME	A	B	C	QD	QE	QH	T1	T2	S1	S2	L1	L2	L3	AĞIRLIK (WEIGHT) KGS
1	144462A1	4.01.01.301	580 CASE	İÇ UZUN AKS	INTERNAL LONG SHAFT	27	74			30,15	30,17		Z22		46		707		3,95
2	390029A1,858 27070	4.01.02.301		KARPUZ	CENTER HUB	27	74	64											1,45
3	046254, 144463A1, 33-742-630, 6005018329, 8580599, 852041288, ER046254, CA0046254, RI-660631, 219001013, 0.900.0592.5, 46254, CAR46254	4.01.03.301		DIŞ KISA AKS	EXTERNAL SHORT	27	74		45,21			Z12		47		165			1,77
4	**144461A1**	**4.01.10.301**		**KOMPLE MONTAJLI**	**ASSEMBLY**	27	74	64	45,21	30,15	30,17	Z12	Z22	47	46	165	707	936	7,94

580-695 CASE ÇİFT ÇEKER AKS GRUPLARI // 580-695 CASE 4 WD AXLE SHAFTS

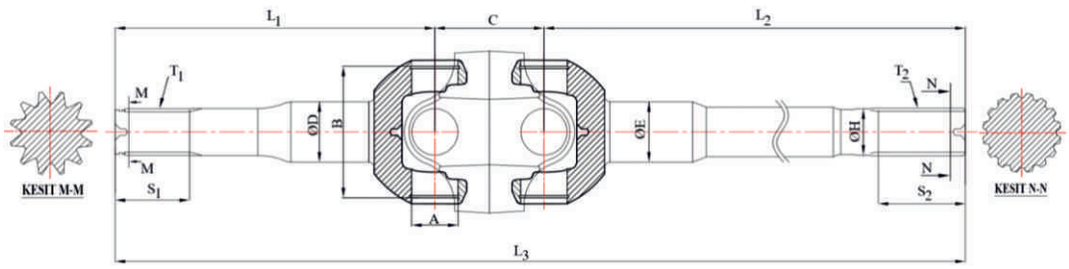

	OEM KOD OEM CODE	FNM KOD FNM CODE	MODELLER FOR MODELS	ÜRÜN ADI	PRODUCT NAME	A	B	C	QD	QE	QH	T1	T2	S1	S2	L1	L2	L3	AĞIRLIK (WEIGHT) KGS
1	48686-87306930	4.01.01.305	580-695 CASE NEW HOLLAND	İÇ UZUN AKS	INTERNAL LONG SHAFT	27	74			35,2	30,2		Z22		41		731		4,9
2	46215-85827070	4.01.02.305		KARPUZ	CENTER HUB	27	74	64											1,45
3	48685-87306929	4.01.03.305		DIŞ KISA AKS	EXTERNAL SHORT	27	74		44,82			Z12		62,5		191			2,25
4	**149148-85827741**	**4.01.10.305**		**KOMPLE MONTAJLI**	**ASSEMBLY**	27	74	64	44,82	35,2	30,2	Z12	Z22	62,5	41	181	731	976	9,5

5200 JOHN DEERE ÇİFT ÇEKER AKS GRUPLARI // 5200 JOHN DEERE 4WD AXLE SHAFTS

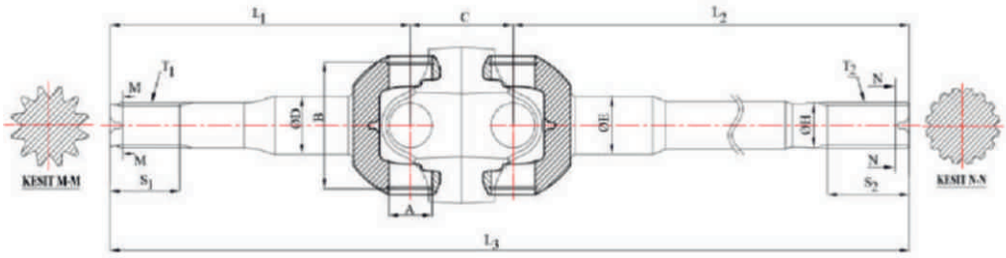

	OEM KOD OEM CODE	FNM KOD FNM CODE	MODELLER FOR MODELS	ÜRÜN ADI	PRODUCT NAME	A	B	C	QD	QE	QH	T1	T2	S1	S2	L1	L2	L3	AĞIRLIK WEIGHT (KGS)
1	ER040873	4.07.01.010	5200-5300-5400-5500 J.DEERE	İÇ UZUN AKS R-L AYNI	INTERNAL LONG SHAFT R-L SAME	23,83	64,3			29,93	29,94		Z22		42		619		3,23
2	R113977	4.07.02.010		KARPUZ	CENTER HUB	23,83	64,3	57											0,97
3	R113976	4.07.03.010		DIŞ KISA AKS	EXTERNAL SHORT	23,83	64,3		44,92			Z12		60		169			1,85
4	**RE45941**	**4.07.10.010**		**KOMPLE MONTAJLI R-L AYNI**	**ASSEMBLY R-L SAME**	23,83	64,3	57	44,92	29,93	29,94	Z12	Z22	60	42	169	619	845	6,61

7210 JOHN DEERE ÇİFT ÇEKER AKS GRUPLARI // 7210 JOHN DEERE 4WD AXLE SHAFTS

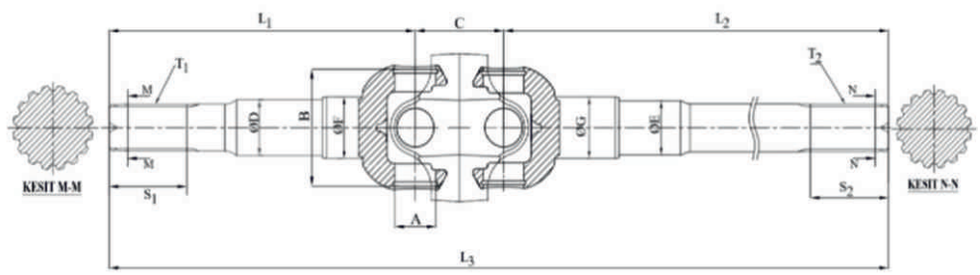

	OEM KOD OEM CODE	FNM KOD FNM CODE	MODELLER FOR MODELS	ÜRÜN ADI	PRODUCT NAME	A	B	C	QD	QE	QF	QG	T1	T2	S1	S2	L1	L2	L3	AĞIRLIK WEIGHT (KGS)
1	RE153307	4.07.01.001	7210 JHON DEERE	İÇ UZUN AKS R-L AYNI	INTERNAL LONG SHAFT R-L SAME	35,00	99,8			47,57		50		Z23		69		680		8,5
2	80931000	4.07.02.001		KARPUZ	CENTER HUB	35,00	99,8	81												3
3	RE250839	4.07.03.001		DIŞ AKS AKS	EXTERNAL SHORT	35,00	99,8		49,99		60		Z23		53		258,5			3,6
4	**RE250838-RE206425-RE157739**	**4.07.10.001**		**KOMPLE MONTAJLI R-L AYNI**	**ASSEMBLY R-L SAME**	35,00	99,8	81	49,99	47,57	60	50	Z23	Z23	53	69	258,5	680	1020	17,2

6130 JOHN DEERE ÇİFT ÇEKER AKS GRUPLARI // 6130 JOHN DEERE 4WD AXLE SHAFTS

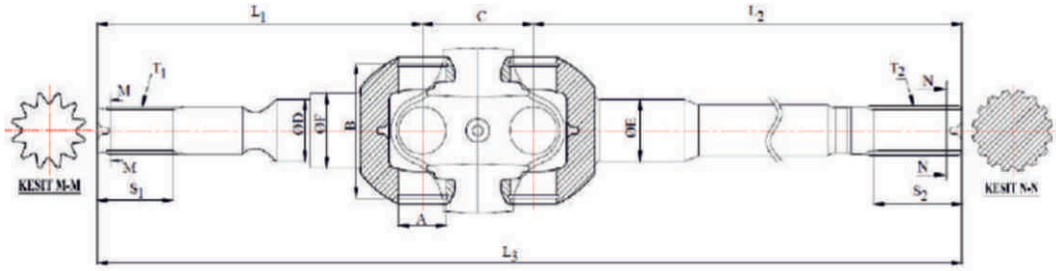

	OEM KOD OEM CODE	FNM KOD FNM CODE	MODELLER FOR MODELS	ÜRÜN ADI	PRODUCT NAME	A	B	C	QD	QE	QF	T1	T2	S1	S2	L1	L2	L3	AĞIRLIK WEIGHT (KGS)
1	AL161292	4.07.01.025	6100D, 6120, 6120L, 6130, 6215, 6225, 6230, 6320, 6320L, 6325, 6330, 6425, 6430, SE6020, SE6320	İÇ UZUN AKS R-L AYNI	INTERNAL LONG SHAFT R-L SAME	28,5	73,5			39,98			Z19		54		650		5,71
2	AL161373	4.07.02.025		KARPUZ	CENTER HUB	28,5	73,5	62,5											1,35
3	L174435-AL161294-L74435	4.07.03.025		DIŞ KISA AKS	EXTERNAL SHORT	28,5	73,5		49,98		55,98	Z14		48		181			2,2
4	**AL174339-AL161283**	**4.07.10.025**		**KOMPLE MONTAJLI R-L AYNI**	**ASSEMBLY R-L SAME**	28,5	73,5	62,5	49,98	39,98	55,98	Z14	Z19	48	54	181	650	894	10,2

5050E JOHN DEERE ÇİFT ÇEKER AKS GRUPLARI // 5050E JOHN DEERE 4WD AXLE SHAFTS

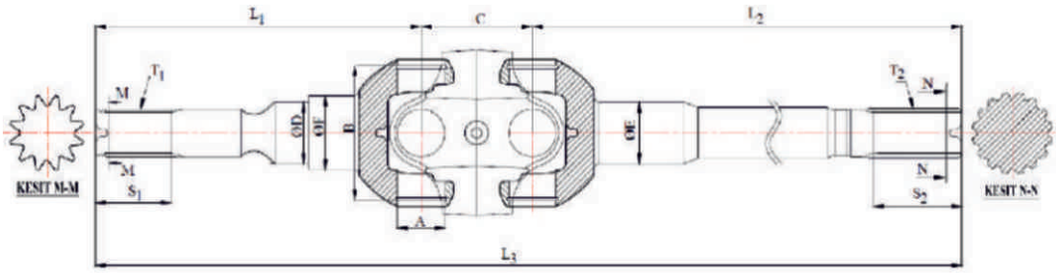

	OEM KOD OEM CODE	FNM KOD FNM CODE	MODELLER FOR MODELS	ÜRÜN ADI	PRODUCT NAME	A	B	C	QD	QE	QF	T1	T2	S1	S2	L1	L2	L3	AĞIRLIK WEIGHT (KGS)
1	R271429	4.07.01.040	5750, 5045D, 5045E, 5050E, 5055E, 5065E, 5065M, 5070M, 5075E, 5075M, 5076E, 5076EL, 5080M, 5082E, 5083E, 5085E, 5085M, 5085ML, 5090E, 5090EH, 5090EL, 5090M, 5093E, 5095E, 5095E 5095M, 5095MH, 5100E, 5100M	İÇ UZUN AKS R-L AYNI	INTERNAL LONG SHAFT R-L SAME	27	74			39,98			Z19		56		625		4,8
2	R271431	4.07.02.040		KARPUZ	CENTER HUB	27	74	62,5											1,32
3	R271433	4.07.03.040		DIŞ KISA AKS	EXTERNAL SHORT	27	74		49,96		55,97	Z14		48		176			2,14
4	**RE271427**	**4.07.10.040**		**KOMPLE MONTAJLI R-L AYNI**	**ASSEMBLY R-L SAME**	27	74	62,5	49,96	39,98	55,97	Z14	Z19	48	56	176	625	864	9,18

5090 JOHN DEERE ÇİFT ÇEKER AKS GRUPLARI // 5090 JOHN DEERE 4WD AXLE SHAFTS

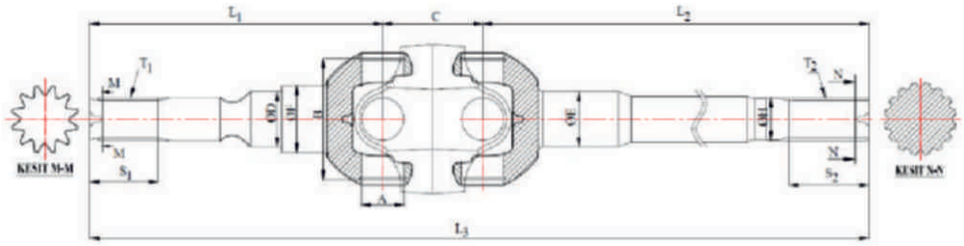

	OEM KOD OEM CODE	FNM KOD FNM CODE	MODELLER FOR MODELS	ÜRÜN ADI	PRODUCT NAME	A	B	C	QD	QE	QF	QH	T1	T2	S1	S2	L1	L2	L3	AĞIRLIK-WEIGHT (KGS)
1	R212899	4.07.01.050	5045E, 5065E, 5075E, 5080R, 5090E, 5090EH, 5090R, 5100R, 5103, 5105, 5220, 5225, 5303, 5310, 5325, 5415, 5420, 5425, 5525, 5603, 5615, 5620, 5625	İÇ UZUN AKS-R	INTERNAL LONG SHAFT R	27	74			34,92		29,92		Z22		47		684		4,37
2	R212900	4.07.01.051		İÇ UZUN AKS-L	INTERNAL LONG SHAFT L	27	74			34,92				Z22		47		584,5		3,75
3	R212901	4.07.02.050		KARPUZ	CENTER HUB	27	74	64												1,35
4	R212837	4.07.03.050		DIŞ AKS AKS	EXTERNAL SHORT	27	74		44,98		55,96		Z12		65,2		175,7			2,030
5	**RE212835**	**4.07.10.050**		**KOMPLE MONTAJLI-R**	**ASSEMBLY-R**	27	74	64	44,98		55,96		Z12	Z22	65,2	47	175,7	684	924	8,59
6	**RE212836**	**4.07.10.051**		**KOMPLE MONTAJLI-L**	**ASSEMBLY-L**	27	74	64	44,98		55,96	29,92	Z12	Z22	65,2	47	175,7	584,5	824	7,97

6800 JOHN DEERE ÇİFT ÇEKER AKS GRUPLARI // 6800 JOHN DEERE 4 WD AXLE SHAFTS

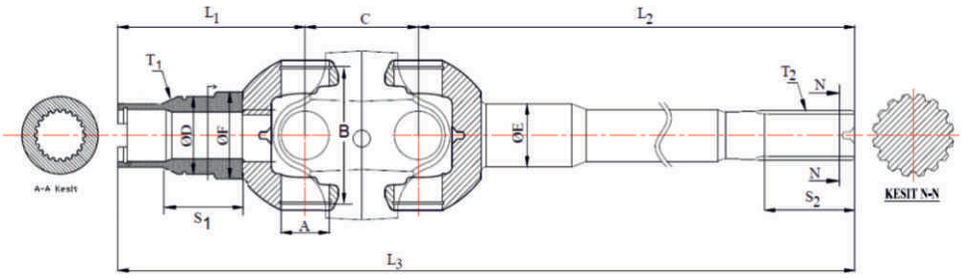

	OEM KOD OEM CODE	FNM KOD FNM CODE	MODELLER FOR MODELS	ÜRÜN ADI	PRODUCT NAME	A	B	C	QD	QE	QF	T1	T2	S1	S2	L1	L2	L3	AĞIRLIK (WEIGHT) KGS
1	AL111187	4.07.01.060	6506, 6600, 6600, 6800, 6900, 6205, 6215, 6505, 6515, 6605, 6615, 6715 6510, 6510SE, 6610	İÇ UZUN AKS	INTERNAL LONG SHAFT	35,04	99,8			66,18			26		48		696		6,3
2	L110647	4.07.02.060		KARPUZ	CENTER HUB	35,04	99,8	81											2,5
3	L110648	4.07.03.060		DIŞ KISA AKS	EXTERNAL SHORT	35,04	99,8		54,97		39,98	Z26		50		113,5			1,7
4	**AL110925-0501005107**	**4.07.10.060**		**KOMPLE MONTAJLI**	**ASSEMBLY**	35,04	99,8	81	54,97	66,18	39,98	Z26	26	50	48	113,5	696	890,5	12,8

6010 JOHN DEERE ÇİFT ÇEKER AKS GRUPLARI // 6010 JOHN DEERE 4 WD AXLE SHAFTS

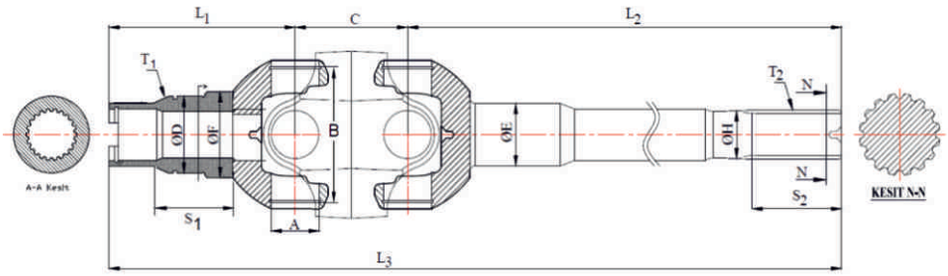

	OEM KOD OEM CODE	FNM KOD FNM CODE	MODELLER FOR MODELS	ÜRÜN ADI	PRODUCT NAME	A	B	C	QD	QE	QF	QH	T1	T2	S1	S2	L1	L2	L3	AĞIRLIK (WEIGHT) KGS
1	AL110876	4.07.01.035	6610-6205	İÇ UZUN AKS	INTERNAL LONG SHAFT	28,5	73,5			39,97		29,96		Z22		38,5		680		5,9
2	L100633	4.07.02.035		KARPUZ	CENTER HUB	28,5	73,5	63												1,4
3	T153720	4.07.03.035		DIŞ KISA AKS	EXTERNAL SHORT	28,5	73,5		45		53,17		Z22		42		107			0,9
4	**AL110349**	**4.07.10.035**		**KOMPLE MONTAJLI**	**ASSEMBLY**	28,5	73,5	63	45	39,97	53,17	29,96	Z22	Z22	42	38,5	107	680	850	9,05

.

6610 JOHN DEERE ÇİFT ÇEKER AKS GRUPLARI // 6610 JOHN DEERE 4 WD AXLE SHAFTS

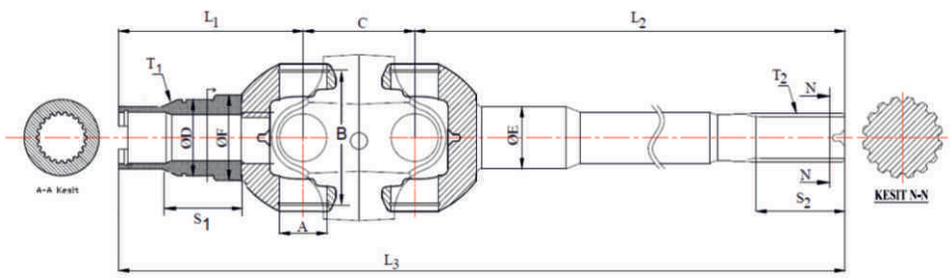

	OEM KOD OEM CODE	FNM KOD FNM CODE	MODELLER FOR MODELS	ÜRÜN ADI	PRODUCT NAME	A	B	C	QD	QE	QF	T1	T2	S1	S2	L1	L2	L3	AĞIRLIK (WEIGHT) KGS
1	L101811	4.07.01.020	6010	İÇ UZUN AKS	INTERNAL LONG SHAFT	30,02	86			39,98					46		710		6,11
2	L101810	4.07.02.020		KARPUZ	CENTER HUB	30,02	86	72											1,96
3	L101803	4.07.03.020		DIŞ KISA AKS	EXTERNAL SHORT	30,02	86		55,01		66,12	Z24	Z24	63		118			1,42
4	**AL81841**	**4.07.10.020**		**KOMPLE MONTAJLI**	**ASSEMBLY**	30,02	86	72	55,01	39,98	66,12	Z24	Z24	63	46	118	710	900	11

6330 JOHN DEERE ÇİFT ÇEKER AKS GRUPLARI // 6330 JOHN DEERE 4 WD AXLE SHAFTS

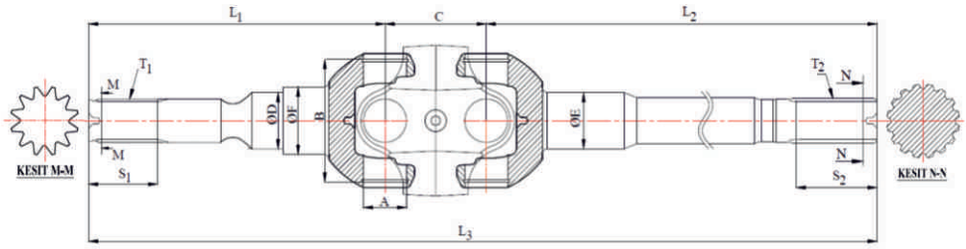

	OEM KOD OEM CODE	FNM KOD FNM CODE	MODELLER FOR MODELS	ÜRÜN ADI	PRODUCT NAME	A	B	C	QD	QE	QF	T1	T2	S1	S2	L1	L2	L3	AĞIRLIK (WEIGHT) KGS
1	AL161322-AL161352	4.07.01.015	6320; 6420; 6420S; 6215; 6320L; 6420L; 6520L	İÇ UZUN AKS R-L AYNI	INTERNAL LONG SHAFT R-L SAME	30	86			39,99			Z19		53		645		5,86
2	AL161459	4.07.02.015		KARPUZ-TEK YAĞLAMALI	CENTER HUB-ONE HOLE GREASE	30	86	72											1,88
3	L101810-AL68436	4.07.02.016		KARPUZ-ÇİFT YAĞLAMALI	CENTER HUB-DOUBLE HOLE GREASE	30	86	72											1,85
4	L174439-AL166363	4.07.03.015		DIŞ AKS AKS	EXTERNAL SHORT	30	86		49,97		56	Z14		48		175			2,24
5	**AL161317**	**4.07.10.015**		**KOMPLE R-L AYNI**	**ASSEMBLY**	30	86	72	49,97	39,99	56	Z14	Z19	48	53	175	645	891	9,95

6320 JOHN DEERE ÇİFT ÇEKER AKS GRUPLARI // 6320 JOHN DEERE 4 WD AXLE SHAFTS

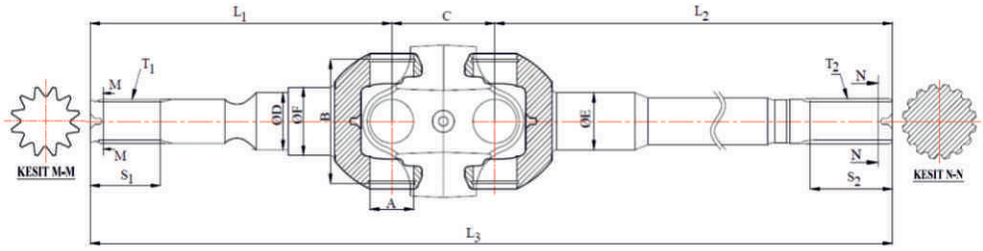

	OEM KOD OEM CODE	FNM KOD FNM CODE	MODELLER FOR MODELS	ÜRÜN ADI	PRODUCT NAME	A	B	C	QD	QE	QF	T1	T2	S1	S2	L1	L2	L3	AĞIRLIK (WEIGHT) KGS
1	AL181632	4.07.01.030	6320; 6420; 6420S; 6215; 6320L; 6420L; 6520L	İÇ UZUN AKS R-L AYNI	INTERNAL LONG SHAFT R-L SAME	30,2	85			39,98			Z19		55		646		5,92
2	AL181634	4.07.02.030		KARPUZ	CENTER HUB	30,2	85	72											1,78
3	L176474	4.07.03.030		DIŞ AKS AKS	EXTERNAL SHORT	30,2	85		49,98		56	Z14		48		175			2,24
4	**AL181509**	**4.07.10.030**		**KOMPLE R-L AYNI**	**ASSEMBLY**	30,2	85	72	49,98	39,98	56	Z14	Z19	48	55	175	646	893	9,94

82-80DT TÜMOSAN ÇİFT ÇEKER AKS GRUPLARI // 82-80DT TÜMOSAN 4WD AXLE SHAFTS

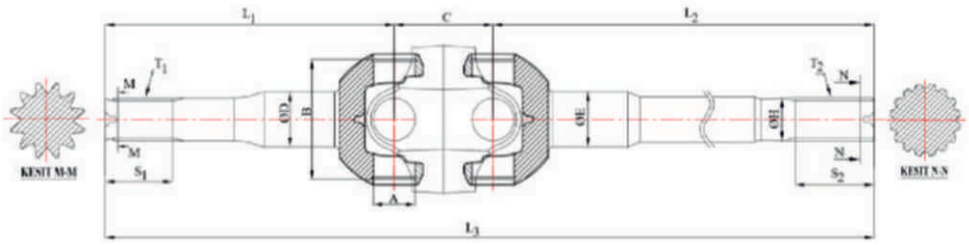

	OEM KOD OEM CODE	FNM KOD FNM CODE	MODELLER FOR MODELS	ÜRÜN ADI	PRODUCT NAME	A	B	C	QD	QE	QH	T1	T2	S1	S2	L1	L2	L3	AĞIRLIK-WEIGHT (KGS)
1	519075	4.09.01.001	82-80 DT	İÇ UZUN AKS R-L AYNI	INTERNAL LONG SHAFT	23,83	64,3			29,93	29,94		Z22		42		619		3,23
2	519119	4.09.02.001		KARPUZ	CENTER HUB	23,83	64,3	57											0,97
3	519074	4.09.03.001		DIŞ AKS AKS	EXTERNAL SHORT	23,83	64,3		44,93			Z12		60		169			1,85
4	**125270**	**4.09.10.001**		**KOMPLE MONTAJLI R-L AYNI**	**ASSEMBLY R-L SAME**	23,83	64,3	57	44,93	29,93	29,94	Z12	Z22	60	42	169	619	845	6,61

8000 TÜMOSAN ÇİFT ÇEKER AKS GRUPLARI // 8000 TÜMOSAN 4 WD AXLE SHAFTS

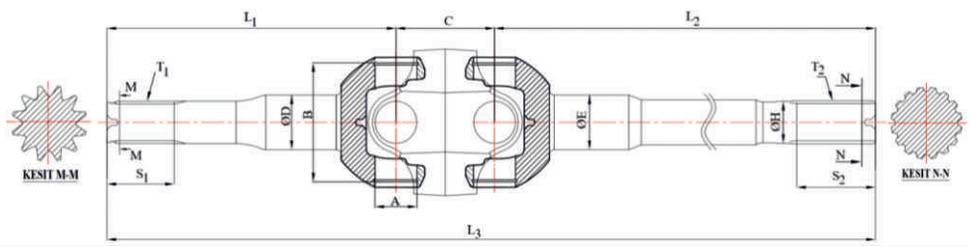

	OEM KOD OEM CODE	FNM KOD FNM CODE	MODELLER FOR MODELS	ÜRÜN ADI	PRODUCT NAME	A	B	C	QD	QE	QH	T1	T2	S1	S2	L1	L2	L3	AĞIRLIK (WEIGHT) KGS
1	0-7261503/7261503	4.09.01.002	8000-8100/82-80DT	İÇ UZUN AKS	INTERNAL LONG SHAFT	27	74			39,98	29,93		Z22		39		632		3,15
2	0-7261504/7261504	4.09.02.002		KARPUZ	CENTER HUB	27	74	62											1,45
3	0-7261502/7261502	4.09.03.002		DIŞ KISA AKS	EXTERNAL SHORT	27	74		46,98			Z17		55,9		175			2,06
4	**0-7261501/7261501**	**4.09.10.002**		**KOMPLE MONTAJLI**	**ASSEMBLY**	27	74	62		39,98	29,93	Z17	Z22	55,9	39	175	632	869	7,35

A100-A110 HATTAT ÇİFT ÇEKER AKS GRUPLARI // A100-A110 HATTAT 4 WD AXLE SHAFTS

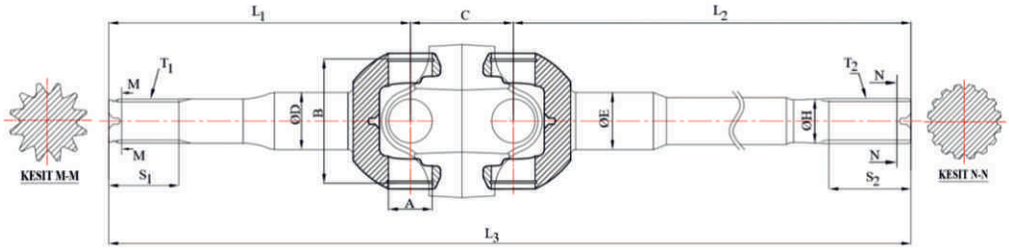

	OEM KOD OEM CODE	FNM KOD FNM CODE	MODELLER FOR MODELS	ÜRÜN ADI	PRODUCT NAME	A	B	C	QD	QE	QH	T1	T2	S1	S2	L1	L2	L3	AĞIRLIK (WEIGHT) KGS
1	HFA200217	4.08.01.001	HATTAT A70-A80-A90-A100-A110-T 4075 - T 4080 - T 4090 - T4100 - T 4110 VALTRA A75-A85-A95	İÇ UZUN AKS	INTERNAL LONG SHAFT	27	74			39,98	29,93		Z22		39		632		3,15
2	HFA200218	4.08.02.001		KARPUZ	CENTER HUB	27	74	62											1,45
3	HFA200216	4.08.03.001		DIŞ KISA AKS	EXTERNAL SHORT	27	74		46,98			Z17		55,9		175			2,06
4	**HFA200215M**	**4.08.10.001**		**KOMPLE MONTAJLI**	**ASSEMBLY**	27	74	62		39,98	29,93	Z17	Z22	55,9	39	175	632	869	7,35

CLAAS RENAULT ÇİFT ÇEKER AKS GRUPLARI // CLAAS RENAULT 4 WD AXLE SHAFTS

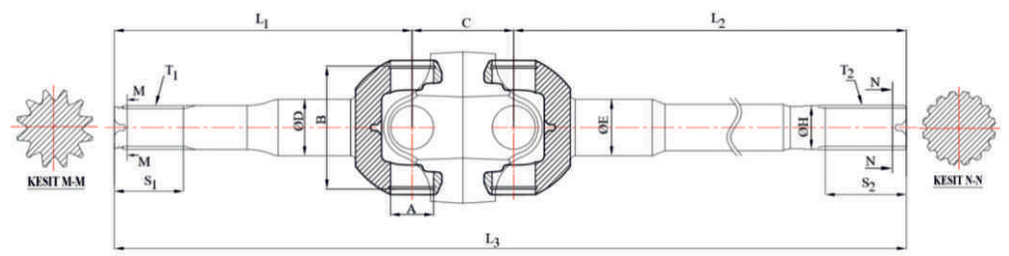

	OEM KOD OEM CODE	FNM KOD FNM CODE	MODELLER FOR MODELS	ÜRÜN ADI	PRODUCT NAME	A	B	C	QD	QE	QH	T1	T2	S1	S2	L1	L2	L3	AĞIRLIK (WEIGHT) KGS
1	046243-46243	4.01.01.310	CLAAS RENAULT	İÇ UZUN AKS	INTERNAL LONG SHAFT	30,18	85,2			34,9	29,92		Z26		49		714,5		6,4
2	46279	4.01.02.310		KARPUZ	CENTER HUB	30,18	85,2	72											2,05
3	046247-CLAAS 6000103515-660980	4.01.03.310		DIŞ KISA AKS	EXTERNAL SHORT	30,18	85,2		44,9			Z12		62		174,5			2,15
4	**CAR138444-138444**	**4.01.10.310**		**KOMPLE MONTAJLI**	**ASSEMBLY**	30,18	85,2	72	44,9	34,9	29,92	Z12	Z26	62	49	174,5	714,5	1242	11,85

2073 BAŞAK ÇİFT ÇEKER AKS GRUPLARI // 2073 BAŞAK 4 WD AXLE SHAFTS

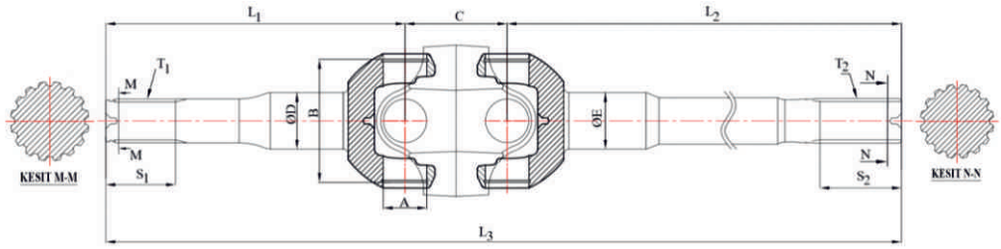

	OEM KOD OEM CODE	FNM KOD FNM CODE	MODELLER FOR MODELS	ÜRÜN ADI	PRODUCT NAME	A	B	C	QD	QE	T1	T2	S1	S2	L1	L2	L3	AĞIRLIK (WEIGHT) KGS
1	4.05.01.001	7150660201		İÇ UZUN AKS	INTERNAL LONG SHAFT	23,83	64,3			35		Z22		50		455		2,63
2	4.05.01.002	3765385M1		İÇ UZUN AKS	INTERNAL LONG SHAFT	23,83	64,3			35		Z22		50		442		2,55
3	4.05.01.003	3765393M1		İÇ UZUN AKS	INTERNAL LONG SHAFT	23,83	64,3			35		Z22		50		424		2,47
4	4.05.02.001			KARPUZ	CENTER HUB	23,83	64,3	57										0,95
5	4.05.03.001	3765394M1		DIŞ KISA AKS	EXTERNAL SHORT	23,83	64,3		29,99		Z24		39		127,9			0,73
6	4.05.03.002	7150645001-041990		DIŞ KISA AKS	EXTERNAL SHORT	23,83	64,3		29,99		Z24		39		140			0,8
7	4.05.03.003	3765481M1		DIŞ KISA AKS	EXTERNAL SHORT	23,83	64,3		29,99		Z24		39		147			0,84

JCB GRUBU ÇİFT ÇEKER AKSLAR // JCB 4WD AXLE SHAFTS

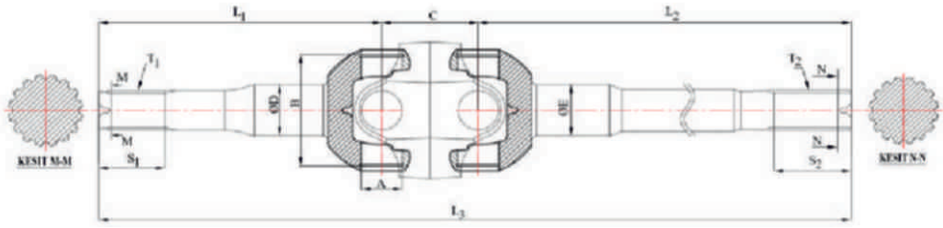

JCB 3CX ÇİFT ÇEKER AKS GRUPLARI // JCB 3CX 4WD AXLE SHAFTS

	OEM KOD OEM CODE	FNM KOD FNM CODE	MODELLER FOR MODELS	ÜRÜN ADI	PRODUCT NAME	A	B	C	QD	QE	T1	T2	S1	S2	L1	L2	L3	AĞIRLIK WEIGHT (KGS)
1	914/86301	4.10.01.002	3CX	İÇ UZUN AKS-R	INTERNAL LONG SHAFT-R	30,18	85			46,15		Z33		65,5		513		4,98
2	914/86204	4.10.01.001		İÇ UZUN AKS-L	INTERNAL LONG SHAFT-L	30,18	85			46,15		Z33		65,5		960		8,8
3	914/80203	4.10.02.001		KARPUZ	CENTER HUB	30,18	85	72										2,4
4	914/88101	4.10.03.001		DIŞ KISA AKS	EXTERNAL SHORT	30,18	85		44,95		Z33		52		242			2,68
5	**914/88200**	**4.10.10.002**		**KOMPLE MONTAJLI-R**	**ASSEMBLY-R**	30,18	85	72	44,95	46,15	Z33	Z33	52	65,5	242	513	827	11,14
6	**914/88100**	**4.10.10.001**		**KOMPLE MONTAJLI-L**	**ASSEMBLY-L**	30,18	85	72	44,95	46,15	Z33	Z33	52	65,5	242	960	1274	14,97

JCB 4CX ÇİFT ÇEKER ARKA AKS GRUPLARI // JCB 4CX 4WD REAR AXLE SHAFTS

	OEM KOD OEM CODE	FNM KOD FNM CODE	MODELLER FOR MODELS	ÜRÜN ADI	PRODUCT NAME	A	B	C	QD	QE	T1	T2	S1	S2	L1	L2	L3	AĞIRLIK WEIGHT (KGS)
1	914/86602	4.10.01.003	4CX	İÇ UZUN AKS	INTERNAL LONG SHAFT	35	96			46,18		Z33		241		730		6,34
2	914/84102	4.10.02.002		KARPUZ	CENTER HUB	35	96	81										2,5
3	914/89501	4.10.03.002		DIŞ KISA AKS	EXTERNAL SHORT	35	96		44,95		Z33		55		240,5			2,65
4	**914/60109**	**4.10.10.003**		**KOMPLE MONTAJLI**	**ASSEMBLY**	35	96	81	44,95	46,18	Z33	Z33	55	241	240,5	730	1051	13,44

JCB 4CX ÇİFT ÇEKER ÖN AKS GRUPLARI // JCB 4CX 4WD FRONT AXLE SHAFTS

	OEM KOD OEM CODE	FNM KOD FNM CODE	MODELLER FOR MODELS	ÜRÜN ADI	PRODUCT NAME	A	B	C	QD	QE	T1	T2	S1	S2	L1	L2	L3	AĞIRLIK WEIGHT (KGS)
1	914/84601	4.10.01.008	4CX	İÇ UZUN AKS-R	INTERNAL LONG SHAFT-R	35	96			46,15		Z33		71,2		494		8,2
2	914/84501	4.10.01.007		İÇ UZUN AKS-L	INTERNAL LONG SHAFT-L	35	96			46,15		Z33		70		964		4,57
3	914/84102	4.10.02.002		KARPUZ	CENTER HUB	35	96	81										2,5
4	914/89501	4.10.03.002		DIŞ KISA AKS	EXTERNAL SHORT	35	96		44,95		Z33		55		240,5			2,65
5	**914/89800**	**4.10.10.015**		**KOMPLE MONTAJLI-R**	**ASSEMBLY-R**	35	96	81	44,95	46,15	Z33	Z33	55	71,2	240,5	494	1286	15,23
6	**914/89500**	**4.10.10.016**		**KOMPLE MONTAJLI-L**	**ASSEMBLY-L**	35	96	81	44,95	46,15	Z33	Z33	55	70	240,5	964	816	11,6

JCB GRUBU ÇİFT ÇEKER AKSLAR // JCB 4WD AXLE SHAFTS

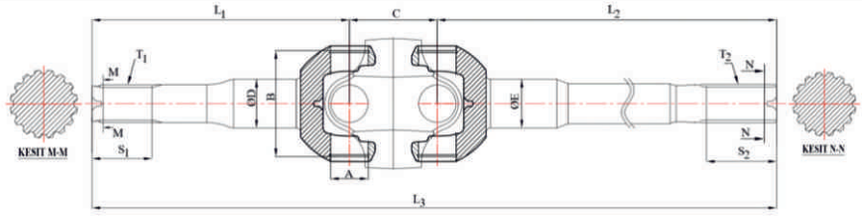

JCB 3CX E.M. ÇİFTÇEKER ARKA AKS GRUPLARI // JCB 3CX 4WD REAR AXLE SHAFTS

	OEM KOD OEM CODE	FNM KOD FNM CODE	MODELLER FOR MODELS	ÜRÜN ADI	PRODUCT NAME	A	B	C	QD	QE	T1	T2	S1	S2	L1	L2	L3	AĞIRLIK (WEIGHT) KGS
1	914/80202	4.10.01.005	3CX E.M.	İÇ UZUN AKS-R	INTERNAL LONG SHAFT-R					46,15		Z29		47		475		4,95
2	914/80101	4.10.01.006		İÇ UZUN AKS-L	INTERNAL LONG SHAFT-L					46,15		Z29		47		926		7,39
3	914/80203	4.10.02.005		KARPUZ (30,18X85)	CENTER HUB	30,18	85	72										2,4
4	914/88101	4.10.03.001		DIŞ KISA AKS	EXTERNAL SHORT	30,18	85		44,95		Z33		52		242			2,68
5	**914/87900-914/80200**	**4.10.10.005**		**KOMPLE MONTAJLI-R**	**ASSEMBLY-R**	30,18	85	72	44,95	46,15	Z33	Z29	52	47	242	475	789	11,33
6	**914/87800-914/80100**	**4.10.10.006**		**KOMPLE MONTAJLI-L**	**ASSEMBLY-L**	30,18	85	72	44,95	46,15	Z33	Z29	52	47	242	926	1240	13,77

JCB 535-595 ÇİFTÇEKER ARKA AKS GRUPLARI // JCB 535-595 4WD REAR AXLE SHAFTS

	OEM KOD OEM CODE	FNM KOD FNM CODE	MODELLER FOR MODELS	ÜRÜN ADI	PRODUCT NAME	A	B	C	QD	QE	T1	T2	S1	S2	L1	L2	L3	AĞIRLIK (WEIGHT) KGS
1	914/70048	4.10.01.004	535-595 JCB	İÇ UZUN AKS	INTERNAL LONG SHAFT	30,18	85			46,15		Z33		53		674		5,77
2	914/83304	4.10.02.004		KARPUZ (30,18X85)	CENTER HUB	30,18	85	70										2,4
3	914/70046	4.10.03.006		DIŞ KISA AKS	EXTERNAL SHORT	30,18	85		44,96		Z33		51		244			2,68
4	**914/90640-914/60101**	**4.10.10.004**		**KOMPLE MONTAJLI**	**ASSEMBLY**	30,18	85	70	44,96	46,15	Z33	Z33	51	53	244	674	988	12,15

LOADALL-FASTRUCK JCB ÇİFT ÇEKER AKS GRUPLARI // LOADALL-FASTRUCK JCB 4 WD AXLE SHAFTS

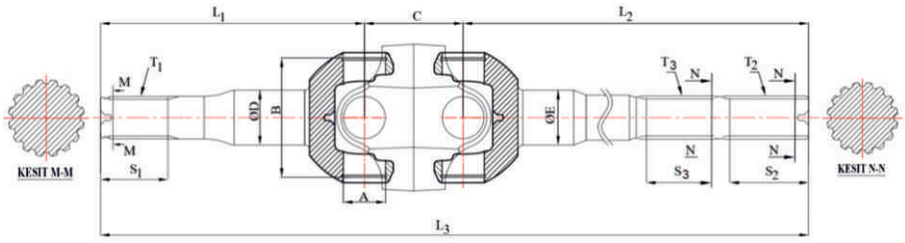

	OEM KOD OEM CODE	FNM KOD FNM CODE	MODELLER FOR MODELS	ÜRÜN ADI	PRODUCT NAME	A	B	C	QD	QE	T1	T2	T3	S1	S2	S3	L1	L2	L3	AĞIRLIK (WEIGHT) KGS
1	914/70042-914/87701	4.10.01.019	4CX LOADALL-FASTRUCK	İÇ UZUN AKS	INTERNAL LONG SHAFT	35,04	96			46,18		Z33	Z33		46	65		665		5,96
2	914/84102-914/86403	4.10.02.002		KARPUZ	CENTER HUB	35,04	96	81												2,5
3	914/89501	4.10.03.002		DIŞ KISA AKS	EXTERNAL SHORT	35,04	96	81	44,95	46,18	Z33	Z33	Z33	55	46	65	240,5			2,65
4	**914/89300**	**4.10.10.019**		**KOMPLE MONTAJLI**	**ASSEMBLY**	35,04	96	81	44,95	46,18	Z33	Z33	Z33	55	46	65	240,5	665	986	12,93

JCB 3CX ARKA AKS MİLİ // JCB 3CX REAR AXLE SHAFT

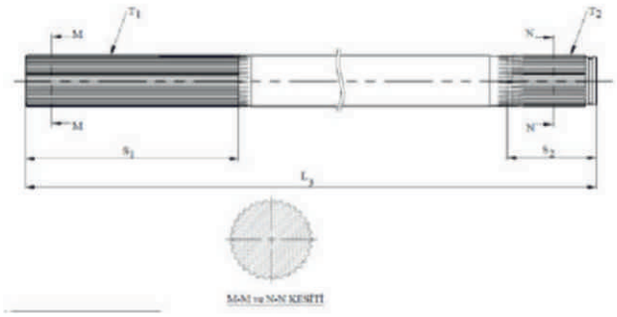

	OEM KOD OEM CODE	FNM KOD FNM CODE	MODELLER FOR MODELS	ÜRÜN ADI	PRODUCT NAME	T1	T2	S1	S2	L3	AĞIRLIK (WEIGHT) KGS
1	450/10209-914/60103-914/M7404	4.10.05.001	3CX	ARKA AKS MİLİ	REAR AXLE	Z33	Z33	252	52	994	7,1

542 MST ARKA AKS MİLİ // 542 MST REAR AXLE SHAFT

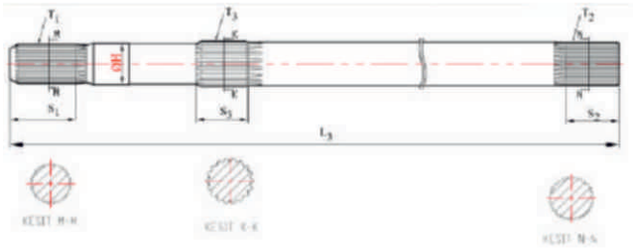

	OEM KOD OEM CODE	FNM KOD FNM CODE	MODELLER FOR MODELS	ÜRÜN ADI	PRODUCT NAME	T1	T2	T3	S1	S2	S3	L3	AĞIRLIK-WEIGHT (KGS)
1	CAR139629	4.15.05.001	542 MST	ARKA AKS	REAR AXLE SHAFT	Z26	Z29	Z18	56	45	44	794	6,7

542 MST ÇİFT ÇEKER AKS GRUPLARI // 542 MST 4WD AXLE SHAFTS

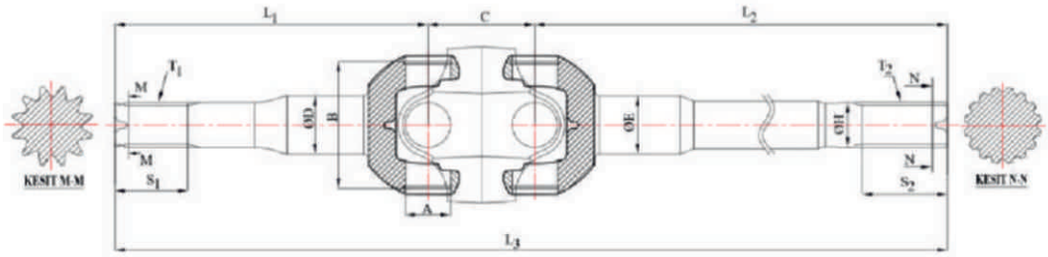

	OEM KOD OEM CODE	FNM KOD FNM CODE	MODELLER FOR MODELS	ÜRÜN ADI	PRODUCT NAME	A	B	C	QD	QE	QH	T1	T2	S1	S2	L1	L2	L3	AĞIRLIK WEIGHT (KGS)
1	CAR44167	4.15.01.010	542 MST	ÖN İÇ UZUN AKS-R	INTERNAL LONG SHAFT R	30,18	85,2			34,9	29,92		Z22		42		968		6,13
2	CAR44168	4.15.01.011		ÖN İÇ UZUN AKS-L	INTERNAL LONG SHAFT L	30,18	85,2			34,9	29,92		Z22		42		488		3,42
3	CAR46220	4.15.02.010		KARPUZ	CENTER HUB	30,18	85,2	72											2,05
4	CAR44166(48726)	4.15.03.010		ÖN DIŞ KISA AKS	EXTERNAL SHORT	30,18	85,2		44,9			Z12		53		185,5			2,15
5	**CAR146040-S0641590H-11988154V**	**4.15.10.010**		**KOMPLE MONTAJLI-R**	**ASSEMBLY-R**	30,18	85,2	72	44,9	34,9	29,92	Z12	Z22	53	42	185,5	968	1226	11,55
6	**CAR146041-S0641591H-11988153V**	**4.15.10.011**		**KOMPLE MONTAJLI-L**	**ASSEMBLY-L**	30,18	85,2	72	44,9	34,9	29,92	Z12	Z22	53	42	185,5	488	746	8,84
7	CAR48727	4.15.01.012	542 MST (ÖZEL TİP) FERMEC NEW HOLLAND VOLVO	ÖN İÇ UZUN AKS R-L AYNI	INTERNAL LONG SHAFT R-L SAME	30,18	85,2			34,95	29,7		Z22		44,5		732,5		5,05
8	CAR46279	4.15.02.012		KARPUZ	CENTER HUB	30,18	85,2	72											2,05
9	CAR48726(44166)	4.15.03.010		ÖN DIŞ KISA AKS	EXTERNAL SHORT	30,18	85,2		44,9			Z12		53		186			2,15
10	**CAR149582**	**4.15.10.012**		**KOMPLE MONTAJLI R-L AYNI**	**ASSEMBLY R-L SAME**	30,18	85,2	72	44,9	34,95	29,7	Z12	Z22	53	44,5	186	732,5	991	10,5

544 MST ÇİFT ÇEKER ÖN AKS GRUPLARI // 544 MST 4WD FRONT AXLE SHAFTS

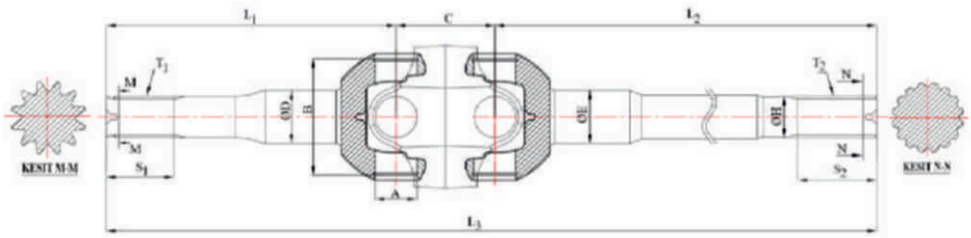

	OEM KOD OEM CODE	FNM KOD FNM CODE	MODELLER FOR MODELS	ÜRÜN ADI	PRODUCT NAME	A	B	C	QD	QE	QH	T1	T2	S1	S2	L1	L2	L3	AĞIRLIK-WEIGHT (KGS)
1	CAR48259	4.15.01.002	544 MST	ÖN İÇ UZUN AKS-R	FRONT INTERNAL LONG SHAFT-R	30,18	85,2			39,94	35,94		Z26		53		958		8,30
2	CAR48257	4.15.01.003		ÖN İÇ UZUN AKS-L	FRONT INTERNAL LONG SHAFT-L	30,18	85,2			39,94	35,94		Z26		53		477		4,20
3	CAR46172(46279)	4.15.02.001		KARPUZ	CENTER HUB	30,18	85,2	72											2,05
4	CAR48258(40639)	4.15.03.001		ÖN DIŞ KISA AKS	EXTERNAL SHORT	30,18	85,2		47,92			Z13		57		211,5			2,15
5	**CAR642777/C77AL03 ÇUKUROVA**	**4.15.10.002**		**ÖN AKS KOMPLE MONTAJLI-R**	**FRONT ASSEMBLY-R**	30,18	85,2	72	47,92	39,94	35,94	Z13	Z26	57	53	211,5	958	1242	13,72
6	**CAR642776/C77AL02**	**4.15.10.003**		**ÖN AKS KOMPLE**	**FRONT ASSEMBLY-L**	30,18	85,2	72	47,92	39,94	35,94	Z13	Z26	57	53	211,5	477	761	9,62

544 MST ÇİFT ÇEKER ARKA AKS GRUPLARI // 544 MST 4WD REAR AXLE SHAFTS

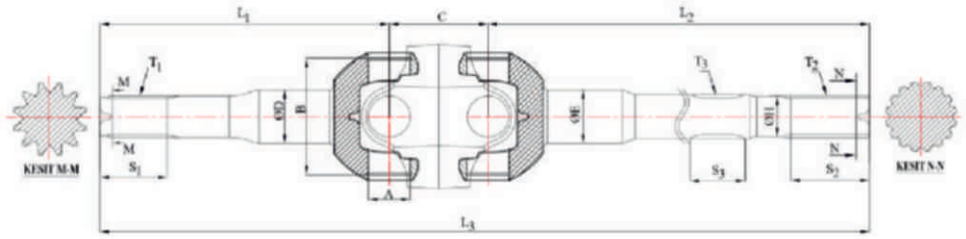

	OEM KOD OEM CODE	FNM KOD FNM CODE	MODELLER FOR MODELS	ÜRÜN ADI	PRODUCT NAME	A	B	C	QD	QE	QH	T1	T2	T3	S1	S2	S3	L1	L2	L3	AĞIRLIK-WEIGHT (KGS)
1	CAR40640	4.15.01.001	544 MST	ARKA İÇ AKS R-L AYNI	REAR INTERNAL LONG SHAFT R-L SAME	30,18	85,2			39,94	35,94		Z26	Z18		52	48		717,5		6,25
2	CAR46279/054018R1/3903709M1/34056400/3656983M1/340428A1/6960478/6975294/6000103483/1744671/85807996/L9955/17075 2/8035189/S0641829/C77AK29/51336036/09000110 5SAME-DEUTZ/VPR4617/VOE17431260/935935/6194915M1/7368100/445030462/LL7160291	4.15.02.001		KARPUZ	CENTER HUB	30,18	85,2	72													2,05
3	CAR48258(40639)	4.15.03.001		DIŞ KISA AKS	EXTERNAL SHORT	30,18	85,2		47,92			Z13			57			211,5			2,15
4	**CAR149415**	**4.15.10.001**		**ARKA AKS KOMPLE MONTAJLI R-L AYNI**	**REAR ASSEMBLY R-L SAME**	30,18	85,2	72	47,92	39,94	35,94	Z13	Z26	Z18	57	52	48	211,5	717,5	1001	11,67

935-940 MST TALEHANDER ÇİFT ÇEKER AKS GRUPLARI // 935-940 MST TALEHANDER 4WD AXLE SHAFTS

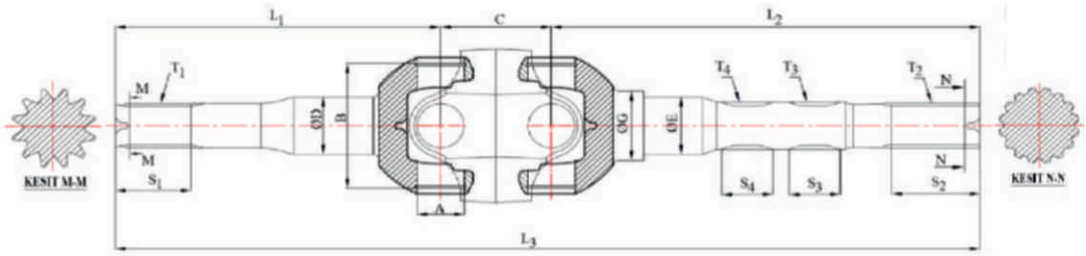

	OEM KOD OEM CODE	FNM KOD FNM CODE	MODELLER FOR	ÜRÜN ADI	PRODUCT NAME	A	B	C	QD	QE	QF	QG	QH	T1	T2	T3	T4	S1	S2	S3	S4	L1	L2	L3	AĞIRLIK
1		4.18.01.001		İÇ UZUN AKS	INTERNAL LONG SHAFT	30,2	85,2			50,15		54,92			Z29	Z16	Z16		38	47	44		747		8,92
2		4.18.02.001		KARPUZ	CENTER HUB	30,2	85,2	70																	2,03
3		4.18.03.001		DIŞ	EXTERNAL SHORT	30,2	85,2		50					Z14				51,5				205			2,65
4	**2120662405-2120661003-2120662429**	**4.18.10.001**		**KOMPLE MONTAJLI**	**ASSEMBLY**	30,2	85,2		50	50,15		54,92		Z14	Z29	Z16	Z16	51,5	38	47	44	205	747	1022	14,9
5		4.18.01.002		İÇ UZUN AKS	INTERNAL LONG SHAFT	30,2	85,2			50,15		54,92			Z29	Z16	Z16		38	47	44		815		9,97
6		4.18.02.001		KARPUZ	CENTER HUB	30,2	85,2	70																	2,03
7		4.18.03.001		DIŞ	EXTERNAL SHORT	30,2	85,2		50					Z14				51,5				205			2,65
8	**2120662409-2120661005-2120661015-930404-563212-749017-329126-76086139**	**4.18.10.002**		**KOMPLE MONTAJLI**	**ASSEMBLY**	30,2	85,2		50	50,15		54,92		Z14	Z29	Z16	Z16	51,5	38	47	44	205	815	1090	15,95

735-840 MST TALEHANDER ÇİFT ÇEKER AKS GRUPLARI // 735-840 MST TALEHANDER 4WD AXLE SHAFTS

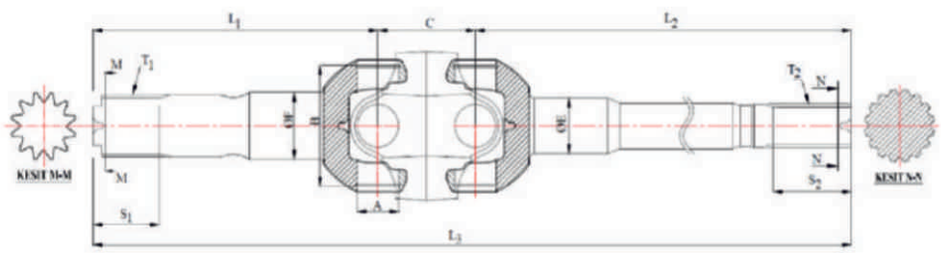

	OEM KOD OEM CODE	FNM KOD FNM CODE	MODELLER FOR MODELS	ÜRÜN ADI	PRODUCT NAME	A	B	C	QE	QF	T1	T2	S1	S2	L1	L2	L3	AĞIRLIK-WEIGHT (KGS)
1		4.15.01.030	735-840 MST TALEHANDER	İÇ UZUN AKS R-L AYNI	INTERNAL LONG SHAFT R-L SAME	27	74					Z22		46		657		4,35
2		4.15.02.030		KARPUZ	CENTER HUB	27	74	64										1,45
3		4.15.03.030		DIŞ KISA AKS	EXTERNAL SHORT	27	74		44,97	44,98	Z14		56,5		168			1,95
4	**2110661108-2110661101**	**4.15.10.030**		**KOMPLE MONTAJLI R-L AYNI**	**ASSEMBLY R-L SAME**	27	74	64	44,97	44,98	Z14	Z22	56,5	46	168	657	890	8,76

432 CAT ÖN AKS ÇİFT ÇEKER GRUPLARI // 432 CAT FRONT 4 WD AXLE SHAFTS

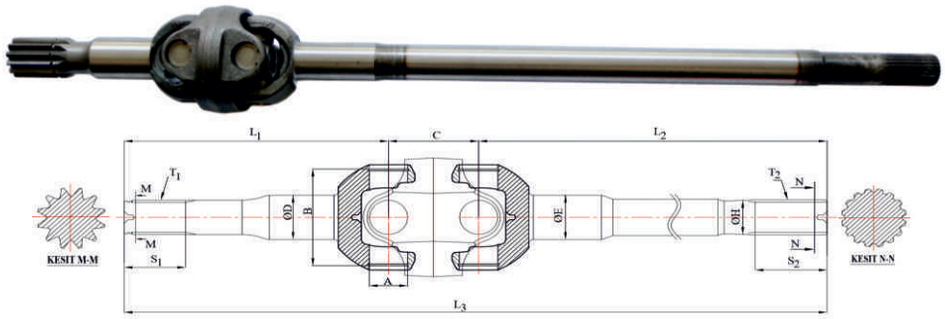

	OEM KOD OEM CODE	FNM KOD FNM CODE	MODELLER FOR MODELS	ÜRÜN ADI	PRODUCT NAME	A	B	C	QD	QE	T1	T2	S1	S2	L1	L2	L3	AĞIRLIK (WEIGHT) KGS
1	46445	4.19.01.001	432 CAT ÖN	İÇ UZUN AKS	INTERNAL LONG SHAFT	30,18	85			39,97		Z26		52		735		6,55
2	46279	4.19.02.001		KARPUZ	CENTER HUB	30,18	85	72										2,05
3	46444	4.19.03.001		DIŞ KISA AKS	EXTERNAL SHORT	30,18	85		44,9		Z12		61		208,5			2,3
4	**143726, 210-5946/EGQP34416, 210-5946/GEUG58349, 210-5946/GETX03041**	**4.19.10.001**		**KOMPLE MONTAJLI**	**ASSEMBLY**	30,18	85	72	44,9	39,97	Z12	Z26	61	52	208,5	735	1016	12,2

434 CAT ÖN AKS ÇİFT ÇEKER GRUPLARI // 434 CAT FRONT 4 WD AXLE SHAFTS

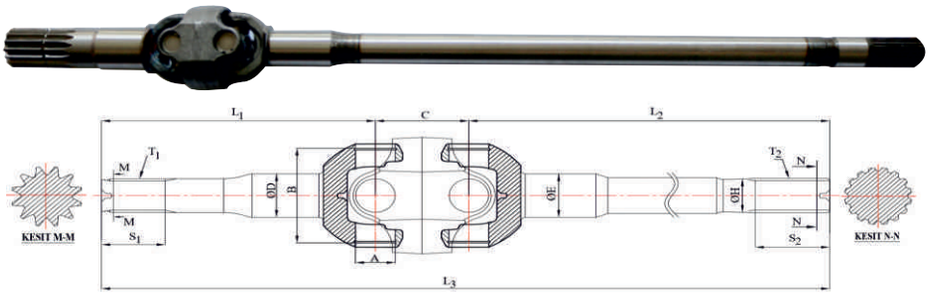

	OEM KOD OEM CODE	FNM KOD FNM CODE	MODELLER FOR MODELS	ÜRÜN ADI	PRODUCT NAME	A	B	C	QD	QE	QH	T1	T2	S1	S2	L1	L2	L3	AĞIRLIK (WEIGHT) KGS
1	48203	4.19.01.003	434 CAT ÖN AKS	İÇ UZUN AKS R	INTERNAL LONG SHAFT-R	30,18	85			47,91	41,93		26		69,5		915		10
2	48204	4.19.01.004		İÇ UZUN AKS-L	INTERNAL LONG SHAFT-L	30,18	85			47,91	41,93		26		69,5		513		5,86
3	46279	4.19.02.002		KARPUZ	CENTER HUB	30,18	85	72											2,1
4	46147	4.19.03.003		DIŞ KISA AKS	EXTERNAL SHORT	30,18	85		57,91			Z15		72		241			4
5	**147657-238-5297/GEUG44883**	**4.19.10.003**		**KOMPLE MONTAJLI-R**	**ASSEMBLY-R**	30,18	85	72	57,91	47,91	41,93	Z15	26	72	69,5	241	915	1228	17,6
6	**147656-238-5296/GEUG44042**	**4.19.10.004**		**KOMPLE MONTAJLI-L**	**ASSEMBLY-L**	30,18	85	72	57,91	47,91	41,93	Z15	26	72	69,5	241	513	826	13,45

434 CAT ARKA AKS ÇİFT ÇEKER GRUPLARI // 434 CAT REAR 4 WD AXLE SHAFTS

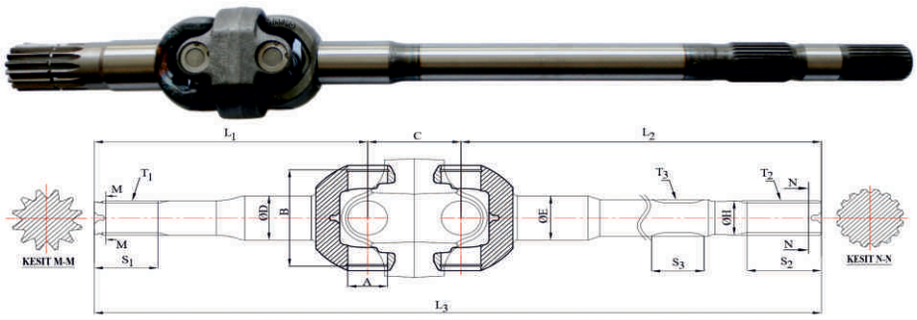

	OEM KOD OEM CODE	FNM KOD FNM CODE	MODELLER FOR MODELS	ÜRÜN ADI	PRODUCT NAME	A	B	C	QD	QE	QH	T1	T2	T3	S1	S2	S3	L1	L2	L3	AĞIRLIK (WEIGHT) KGS
1	48759	4.19.01.006	434 CAT ARKA	İÇ UZUN AKS	INTERNAL LONG SHAFT	35,04	96			47,91	41,96		Z26	Z28		69,5	61		711		8,5
2	46454	4.19.02.006		KARPUZ	CENTER HUB	35,04	96	83													2,7
3	046452- 46452-S0642679-L500875	4.19.03.006		DIŞ KISA AKS	EXTERNAL SHORT	35,04	96		57,92			Z15			72			235			4,1
4	**358678, 3127617-312-7617/GEUG44577**	**4.19.10.006**		**KOMPLE MONTAJLI**	**ASSEMBLY**	35,04	96	83	57,92	47,91	41,96	Z15	Z26	Z28	72	69,5	61	235	711	1029	16,91

HİDROMEK-ZF ÇİFT ÇEKER AKS GRUPLARI // HİDROMEK-ZF 4 WD AXLE SHAFTS

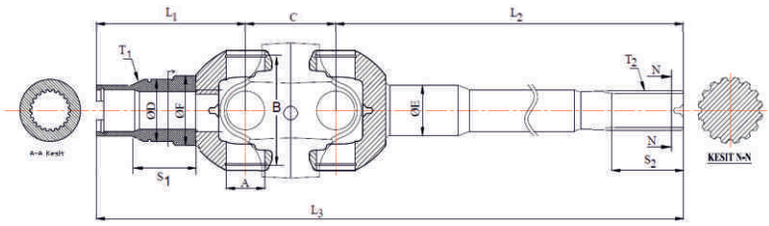

	OEM KOD OEM CODE	FNM KOD FNM CODE	MODELLER FOR MODELS	ÜRÜN ADI	PRODUCT NAME	A	B	C	QD	QE	QF	T1	T2	S1	S2	L1	L2	L3	AĞIRLIK (WEIGHT) KGS
1	0501.320.991-S0643509	4.16.01.003		İÇ UZUN AKS-R	INTERNAL LONG SHAFT-R	30,18	85			39,97			Z26		44		1018		8,85
2	0501.320.989-S0643518	4.16.01.004		İÇ UZUN AKS-L	INTERNAL LONG SHAFT-L	30,18	85			39,97			Z26		43		504		4,57
3	S0644275-0501.329.890	4.16.02.003		KARPUZ	CENTER HUB	30,18	85	71,,2											1,97
4	S0644508-0501.320.990	4.16.03.003		DIŞ KISA AKS	EXTERNAL SHORT	30,18	85		54,97		66,13	Z26		60,2		116			1,41
5	**S0643504-0501.008.686**	**4.16.10.003**		KOMPLE MONTAJLI-R	ASSEMBLY-R	30,18	85	71,2	54,97	39,97	66,13	Z26	Z26	60,2	44	116	1018	1205	13,55
6	**S0644227-0501.008.687**	**4.16.10.004**		**KOMPLE MONTAJLI-L**	**ASSEMBLY-L**	30,18	85	71,2	54,97	39,97	66,13	Z26	Z26	60,2	43	116	504	691	9,25

30-35 ZF ÇİFT ÇEKER AKS GRUPLARI // 30-35 ZF 4 WD AXLE SHAFTS

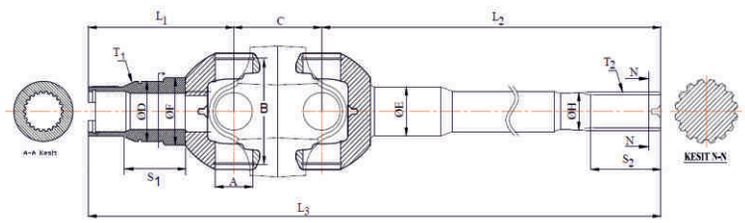

	OEM KOD OEM CODE	FNM KOD FNM CODE	MODELLER FOR MODELS	ÜRÜN ADI	PRODUCT NAME	A	B	C	QD	QE	QF	T1	T2	S1	S2	L1	L2	L3	AĞIRLIK (WEIGHT) KGS
1	**0501.328.649-S0644082**	4.16.01.001		İÇ UZUN AKS-R	INTERNAL LONG SHAFT-R	27	73,5			45,96			Z22		46		1010		9,05
2	**0501.328.648-S0644080**	4.16.01.002		İÇ UZUN AKS-L	INTERNAL LONG SHAFT-L	27	73,5			45,96			Z22		46		500		4,6
3	0501.208.559-S0644077	4.16.02.001		KARPUZ	CENTER HUB	27	73,5	63											1,4
4	S0644079	4.16.03.001	30-35 ZF	DIŞ KISA AKS	EXTERNAL SHORT	27	73,5		44,99		53,17	Z22		59		118			1,33
5	**0501.009.188-0501.008.852-S0644136-S0644076**	**4.16.10.001**		**KOMPLE MONTAJLI-R**	**ASSEMBLY-R**	27	73,5	63	44,99	45,96	53,17	Z22	Z22	59	46	118	1010	1191	12,53
6	**0501.009.187-0501.008.851-S0644137-S0644081**	**4.16.10.002**		**KOMPLE MONTAJLI-L**	**ASSEMBLY-L**	27	73,5	63	44,99	45,96	53,17	Z22	Z22	59	46	118	500	681	8,13

JCB AÇIK ADAPTÖR ÇATALLARI // JCB DRIVESHAFT YOKES

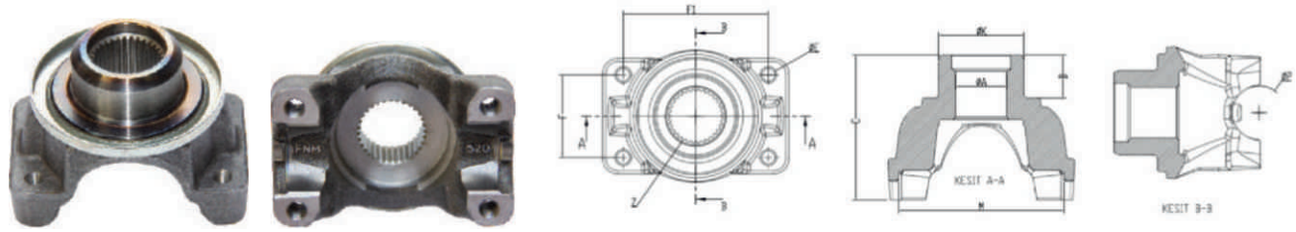

	OEM KOD OEM CODE	FNM KOD FNM CODE	MODELLER FOR MODELS	ÜRÜN ADI	PRODUCT NAME	A	B	C	E	F	F1	QK	M	Z	QP	AĞIRLIK WEIGHT (KGS)
1	450/27200	4.10.12.001	JCB 3CX-4CX	AÇIK ADAPTÖR ÇATALI/MAHRUTİ FLANŞ-(YOKE ŞAFT)	YOKE FLANGE , DRIVESHAFT YOKE	32,90	28,00	94,30	3/8" 24	53,80	93,55	54,95	106,30	Z32	34,89	1,56
2	458/20814-445/10703	4.10.12.002		AÇIK ADAPTÖR ÇATALI/MAHRUTİ FLANŞ-(YOKE ŞAFT)	YOKE FLANGE , DRIVESHAFT YOKE	32,90	27,25	94,45	3/8" 24	54,00	94,00	55,00	106,51	Z32	34,90	1,45

MST AÇIK ADAPTÖR ÇATALLARI // MST DRIVESHAFT YOKES

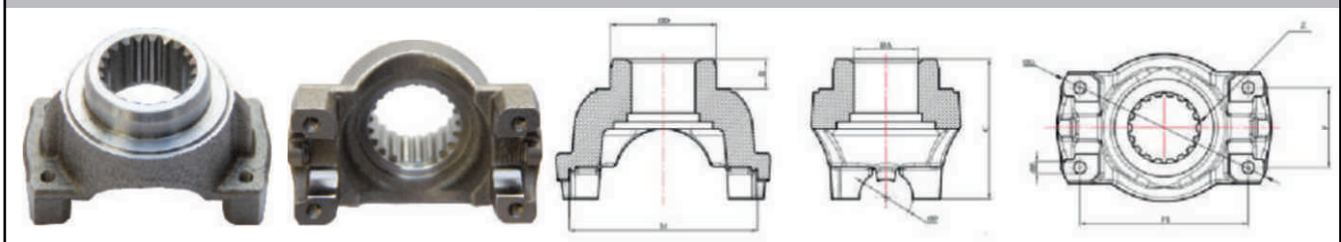

	OEM KOD OEM CODE	FNM KOD FNM CODE	MODELLER FOR MODELS	ÜRÜN ADI	PRODUCT NAME	A	B	C	D	G	E	F	F1	M	Z	QP	AĞIRLIK-WEIGHT (KGS)
1	144452	4.15.12.001	MST	YOKE ŞAFT	YOKE FLANGE , DRIVESHAFT YOKE	36,10	17,00	80,10	59,99	125,50	3/16" 24	45,70	95,30	106,40	Z18	30,18	2
2	148854	4.15.12.002		YOKE ŞAFT	YOKE FLANGE , DRIVESHAFT YOKE	41,00	17,00	80,10	59,99	125,50	3/16" 24	45,70	95,30	106,40	Z21	30,18	1,94

5640 NEW HOLLAND YOKE ŞAFT MAFSALI // 5640 NEW HOLLAND YOKE SHAFT

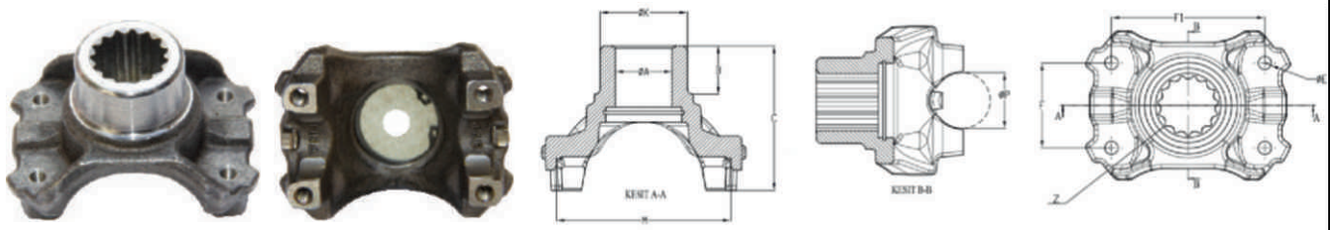

	OEM KOD OEM CODE	FNM KOD FNM CODE	MODELLER FOR MODELS	ÜRÜN ADI	PRODUCT NAME	A	B	C	K	E	F	F1	M	Z	P	AĞIRLIK WEIGHT (KGS)
1	E9NN4851AA-81862977	4.01.12.001	5640-6640-7740-7840-8240-8340	YOKE ŞAFT MAFSALI	YOKE SHAFT	28,78	26,14	77,60	46,06	5/16" 24	45,70	80,92	92,00	Z15	30,18	0,94

5640 NEW HOLLAND YOKE ŞAFT KAPLİNİ // 5640 NEW HOLLAND YOKE SHAFT COUPLING

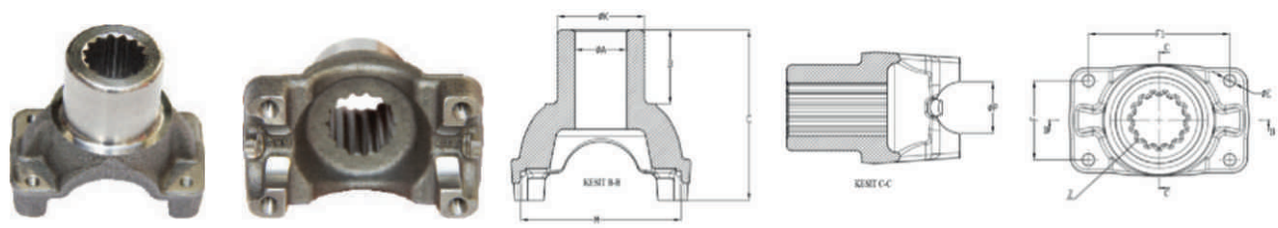

	OEM KOD OEM CODE	FNM KOD FNM CODE	MODELLER FOR MODELS	ÜRÜN ADI	PRODUCT NAME	A	B	C	K	E	F	F1	M	Z	P	AĞIRLIK WEIGHT (KGS)
1	82011584-82014279	4.01.12.002	5640-6640-7740-7840-	YOKE ŞAFT KAPLİN	YOKE SHAFT COUPLING	28,78	43,00	99,20	50,02	5/16" 24	45,75	80,95	92,00	Z15	30,20	1,26

* Not: Bu sayfadaki ürün gruplarında kelepçe ve bağlantıları gibi aparatlar olmadan üretilmektedir.
* Note: The product groups on this page are manifactured without apparatus such as clamp and connections.

65-46 ÖN TEKER PORYASI // 65-46 AXLE SHAFT

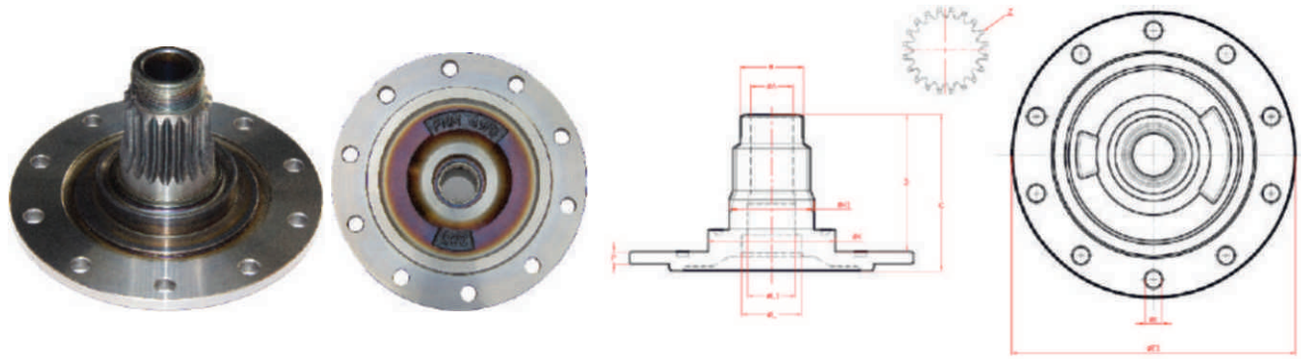

	OEM KOD OEM CODE	FNM KOD FNM CODE	MODELLER FOR MODELS	ÜRÜN ADI	PRODUCT NAME	A	B	C	E	E1	P	L	L1	K	K1	M	Z	AĞIRLIK-WEIGHT (KGS)
1	5126631	4.01.20.002	65-46	ÖN TEKER PORYASI-4140 ISLAHLI	AXLE SHAFT-4140	30,00	96,50	109,90	12,30	201,00	8,20	42,00	30,10	90,00	60,02	M45 X1,5	Z20	3,42

80-66 ÖN TEKER PORYASI // 80-66 AXLE SHAFT

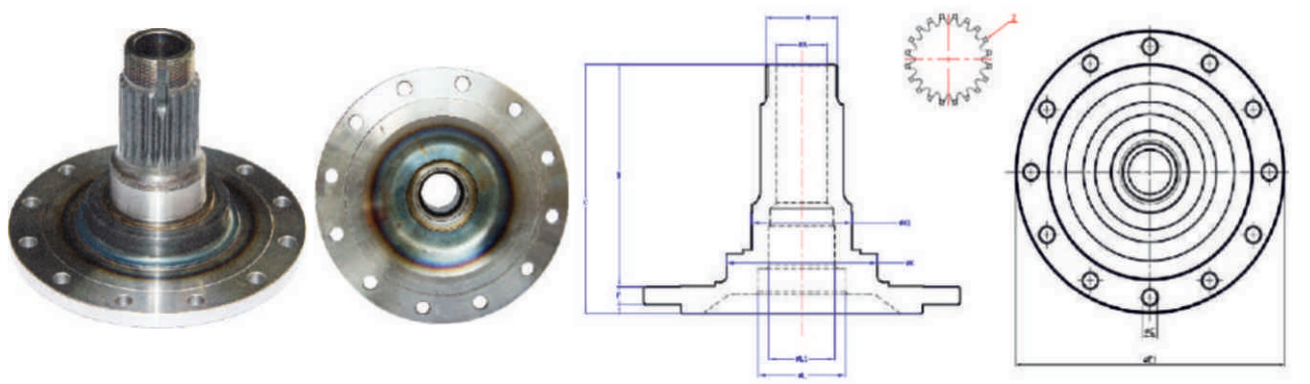

	OEM KOD OEM CODE	FNM KOD FNM CODE	MODELLER FOR MODELS	ÜRÜN ADI	PRODUCT NAME	A	B	C	E	E1	P	L	L1	K	K1	M	Z	AĞIRLIK-WEIGHT (KGS)
1	5131122	4.01.20.001	70-90 DT, 70-66 DT, TD75D, 80-66, 80-66	ÖN TEKER PORYASI-4140 ISLAHLI	AXLE SHAFT-4140	35,20	146,80	164,90	12,00	220,00	12,10	62,00	42,07	105,00	70,02	M50 X1,5	Z21	5,97

TASBAŞI-KAPAK GRUPLARI-1 // KING PINS GROUPS-1

CARRARO-1

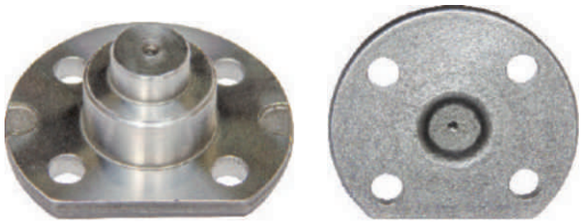
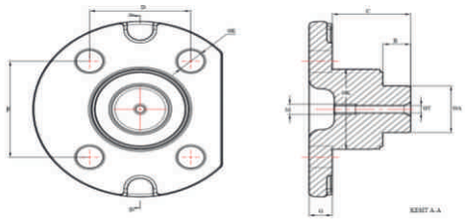

	OEM KOD OEM CODE	FNM KOD FNM CODE	MODELLER FOR MODELS	ÜRÜN ADI	PRODUCT NAME	QA	B	C	D	QE	F	G	QK	M	QT	AĞIRLIK (WEIGHT) KGS
1	130632-85807972	4.01.15.003		TASBAŞI/KAPAK/KİNG PİN	KING PINS	35	17	48	62	16,7	72	14,2	60	M6X1	5,6	2

CARRARO-2

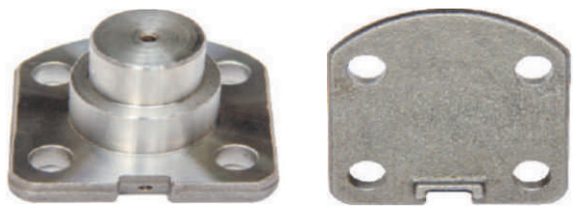
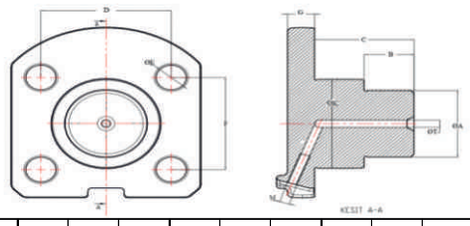

	OEM KOD OEM CODE	FNM KOD FNM CODE	MODELLER FOR MODELS	ÜRÜN ADI	PRODUCT NAME	QA	B	C	D	QE	F	G	QK	M	QT	AĞIRLIK (WEIGHT) KGS
1	130631	4.01.15.004		TASBAŞI/KAPAK/KİNG PİN	KING PINS	44,9	27,6	55	72	16,8	62	15,2	60	M6X1	5	2,11

CARRARO-3

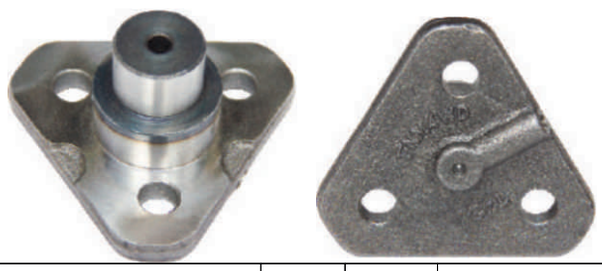
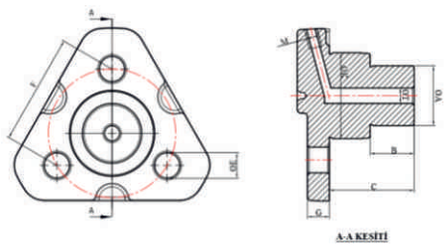

	OEM KOD OEM CODE	FNM KOD FNM CODE	MODELLER FOR MODELS	ÜRÜN ADI	PRODUCT NAME	QA	B	C	D	QE	F	G	QK	M	QT	AĞIRLIK (WEIGHT) KGS
1	CAR128880/CASE82850291-3770041085-9968023-122260A1/ER128880/MF041066R1/KUBC TACARR128880/ ZETOR930815-900815/CLAAS3200540/MANITOU54891/VALTRA041066R1/STEYR37700410854/AT2094218-100089298/3541417M1	4.01.15.001	6640, 7740, 7840, 8240, MX100	TASBAŞI/KAPAK/KİNG PİN	KING PINS	34,9	26	50,1	--	15	65,2	13	50	M6X1	9	1,3
2	133084	4.01.15.015		TASBAŞI/KAPAK/KİNG PİN	KING PINS	34,9	21	45,1	--	15	65,2	13	50	M6X1	9	1,25

CARRARO-4

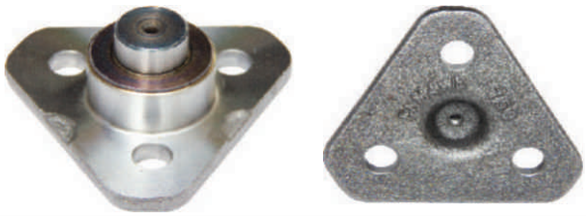
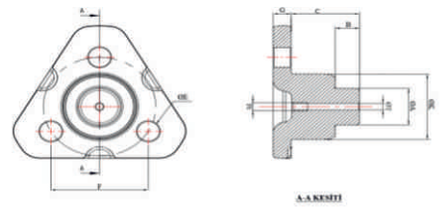

	OEM KOD OEM CODE	FNM KOD FNM CODE	MODELLER FOR MODELS	ÜRÜN ADI	PRODUCT NAME	QA	B	C	D	QE	F	G	QK	M	QT	AĞIRLIK (WEIGHT) KGS
1	CAR128881/82850292-9968025 51335984/LANDINI3541419M1/M CORMICK122259A1/ER128881/M 34051800-MF041068R1-MF3785490M1/KUBOTA CARR128881/ZETOR930817/CLA 3200530/MANITOU548912/STEY 770041855/CAT2094216-CAT1000089299	4.01.15.002	6640, 7740, 7840, 8240, MX100	TASBAŞI/KAPAK/KİNG PİN	KING PINS	28	16,6	45,7	--	15	65	12	49,8	M6	5	1,2

* Not: Bu sayfadaki ürün gruplarında grasörlük takılmadan üretilmektedir.
* Note: The product groups on this page are manifactured without grease fitting.

JCB 3CX TASBAŞI // JCB 3CX KING PIN

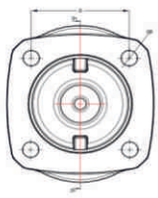
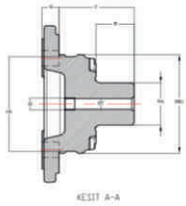

	OEM KOD OEM CODE	FNM KOD FNM CODE	MODELLER FOR MODELS	ÜRÜN ADI	PRODUCT NAME	QA	B	C	D	QE	G	QK	QK1	M	QT	AĞIRLIK (WEIGHT) KGS
1	44803902-458/20060-453/30401-458/20061	4.10.15.001		3CX TASBAŞI	3CX KING PINS	36,55	31,2	61,5	80	13	13,5	82,9	85	M10X1	9	2,45

CAT-1

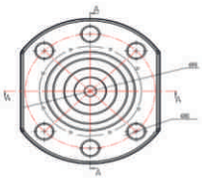
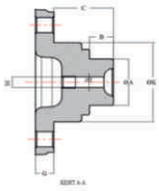

	OEM KOD OEM CODE	FNM KOD FNM CODE	MODELLER FOR MODELS	ÜRÜN ADI	PRODUCT NAME	QA	B	C	X	QE	F	G	QK	M	QT	AĞIRLIK (WEIGHT) KGS
1	Z101746/ 212.06.700.12/ 564898	4.01.15.006	CAT	TASBAŞI/KAPAK/KİNG PİN	KING PINS	40,05	17,8	44,3	45	13		14	68	M10X1	9	1,79

CAT-2

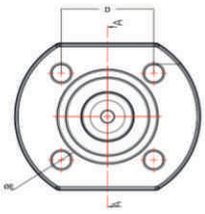
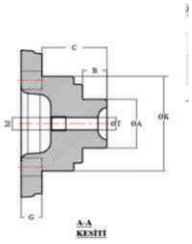

	OEM KOD OEM CODE	FNM KOD FNM CODE	MODELLER FOR MODELS	ÜRÜN ADI	PRODUCT NAME	QA	B	C	D	QE	F	G	QK	M	QT	AĞIRLIK (WEIGHT) KGS
1	Z101745/ 212.06.700.06/ 564678	4.01.15.005	CAT	TASBAŞI/KAPAK/KİNG PİN	KING PINS	34,98	16,4	43,8	62,3	13		14	68	M10X1	9	1,8

CARRARO 5-6

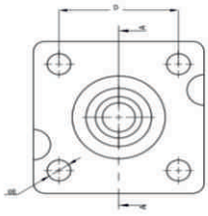
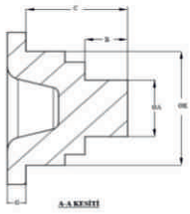

	OEM KOD OEM CODE	FNM KOD FNM CODE	MODELLER FOR MODELS	ÜRÜN ADI	PRODUCT NAME	QA	B	C	D	QE	F	G	QK	M	QT	AĞIRLIK (WEIGHT) KGS
1	CAR143239, 1987838, 4123004 T188444,11556750, 35686700,S0641764	4.01.15.010		TASBAŞI/KAPAK/KİNG PİN	KING PINS	34,92	29,4	72,6	76,2	16,6			82			2,84
2	CAR143240, S0641770, 4123005 , 1987839, L500822	4.01.15.011		TASBAŞI/KAPAK/KİNG PİN	KING PINS	44,45	30	70,8	84,2	16,6			93			3,2

* Not: Bu sayfadaki ürün gruplarında grasörlük takılmadan üretilmektedir.
* Note: The product groups on this page are manifactured without grease fitting.

NEW HOLLAND

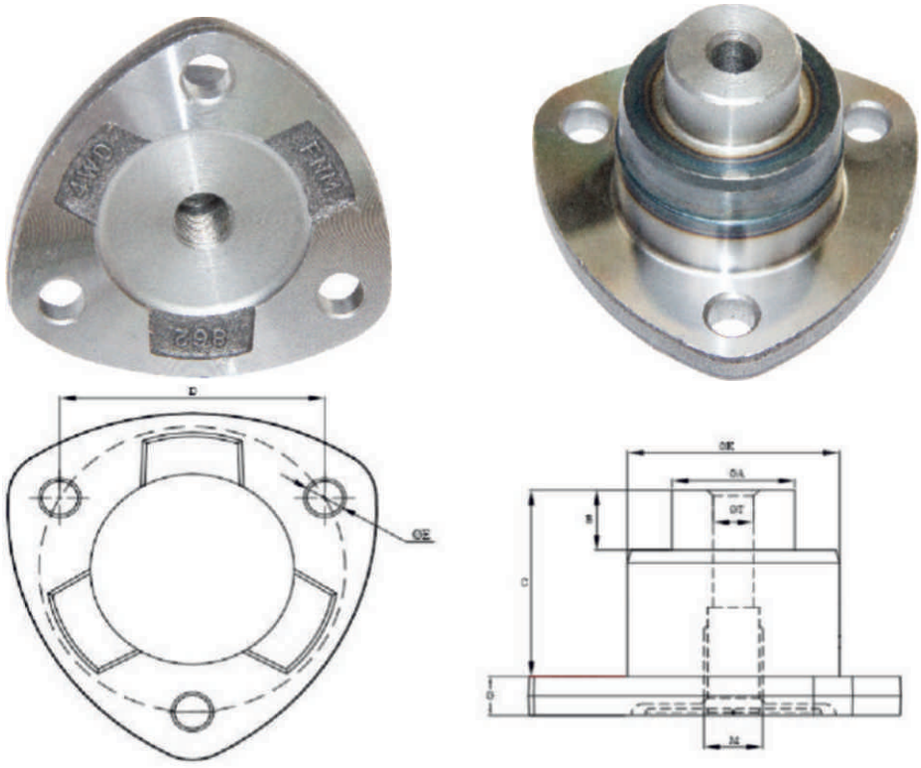

* Not: Kullanılan fotoğraf 4.01.15.020 kodlu ürüne aittir. Bu grubu temsilen kullanılmıştır.
* Note: The photograph used belongs to product code : 4.01.15.020. It is used to represent this group.

	OEM KOD OEM CODE	FNM KOD FNM CODE	MODELLER FOR MODELS	ÜRÜN ADI	PRODUCT NAME	A	B	C	D	E	G	K	M	T	AĞIRLIK-WEIGHT (KGS)
1	5122540-5135892	4.01.15.020	3010S, 3435, 3830, 4010S, 4030, 4135, 4230, 4430, 5010S,TD55D, TD60, TD60D, TD65B, TD65D, TD70D, TT55, TT75, 45-66, 50-66, 55-66, 55-46, 55-56, 55-76, 55-86, 55-88, 55-90, 56-66, 60-46, 60-56, 60-66, 60-76, 60-86, 60-88, 60-90, 60-93, 60-94, 62-86, 65-46, 65-56, 65-66, 65-88, 65-90, 65-93, 65-94, 70-56, 70-66, 70-76, 70-86, 72-86, 80-66, 80-76, 82-86	TASBAŞI, KAPAK, KİNG PİN	KING PIN	30,01	15,80	49,00	64,90	10,80	10,00	52,00	M14X1,5	10,00	0,98
2	5121116-4966086-4999081-5111249	4.01.15.021	TD75D, TD80, TD80D, TD85D, TD90, TD90D, 100-90DT, 100SDT, 110-90DT, 110SDT, 70-66 DT, 70-90 DT, 7530, 80-66, 80-66 DT, 80-90 DT, 90-90 D	TASBAŞI, KAPAK, KİNG PİN	KING PIN	30,18	19,50	54,00	69,20	10,80	10,00	55,97	M14X1,5	10,00	1,24
3	5137239	4.01.15.022	5640, 6635, 6640, 7635, 7740, 8240, 8260, 8340, TD5.100, TD5.105, TD5.110,TD5.115, TD5.75,TD5-80, TD90D, TD95D, TL100, TL100A, TL80, TL80A, TL75, TL85, TL85A, TL90, TL90A	TASBAŞI, KAPAK, KİNG PİN	KING PIN	30,19	19,70	56,10	73,70	12,90	10,00	55,93	M14X1,5	10,00	1,28
4	5137138	4.01.15.023	M135, M160, F120, F130, F140, 115-90, 130-90, 140-90, 160-90, 180-90	TASBAŞI, KAPAK, KİNG PİN	KING PIN	40,00	21,80	59,00	87,80	15,00	10,30	70,00	M14X1,5	12,50	1,80
5	5165271	4.01.15.024	4835 5635 L65 T4.100 T4.100F T4.105 T4.105F T4.110 T4.110F T4.115 T4.120 T4.55 T4.65 T4.75 T4.75F T4.80F T4.85 T4.85F T4.90 T4.90F T4.95 T4.95F T4020 T4030 T4030F T4030N T4040 T4040F T4040N T4050 T4050F T4050N T4060F T4060N TL70 TL80 TL80A TN55 TN55D TN55S TN60A TN60DA TN60SA TN65 TN65D TN65F TN65S TN65V TN70 TN70A TN70A TURF TN70D TN70DA TN70F TN70NA TN70S TN70SA TN75 TN75A TN75D TN75DA TN75F TN75FA TN75S TN75SA TN75V TN80F TN85A TN85DA TN85FA TN85SA TN90F TN95A TN95DA TN95F TN95FA	TASBAŞI, KAPAK, KİNG PİN	KING PIN	30,01	15,80	46,00	64,90	10,80	10,00	52,00	M14X1,5	10,00	0,95

* Not: Bu sayfadaki ürün gruplarında grasörlük takılmadan üretilmektedir.
* Note: The product groups on this page are manifactured without grease fitting.

TASBAŞI-KAPAK GRUPLARI-3 // KING PINS GROUPS-3

CAT 3

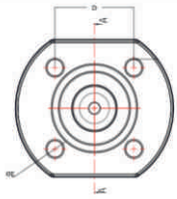
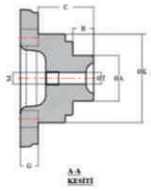

	OEM KOD OEM CODE	FNM KOD FNM CODE	MODELLER FOR MODELS	ÜRÜN ADI	PRODUCT NAME	QA	B	C	D	QE	F	G	QK	M	QT	AĞIRLIK (WEIGHT) KGS
1	C211.06.012.02-2110601202-Z101532	4.01.15.009	CAT	TASBAŞI/KAPAK/KİNG PİN	KING PINS	34,99	16	43	60,1	13		13,5	63,99	M10X1		1,5

CASE 580

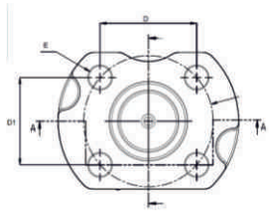
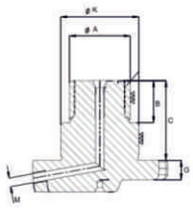

	OEM KOD OEM CODE	FNM KOD FNM CODE	MODELLER FOR MODELS	ÜRÜN ADI	PRODUCT NAME	QA	B	C	D	D1	QE	G	QK	M	AĞIRLIK (WEIGHT) KGS
1	128904-061297R1-CAR128904-RE57471	4.01.15.017	CASE 580 JOHN DEERE	TASBAŞI/KAPAK/KİNG PİN	KING PINS	43,90	24	45,6	56	50	13	11,2	44,98	M6X1	1,05

CASE 580

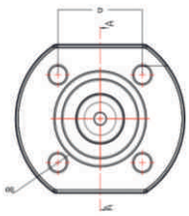
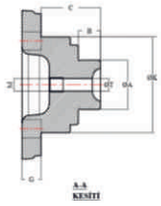

	OEM KOD OEM CODE	FNM KOD FNM CODE	MODELLER FOR MODELS	ÜRÜN ADI	PRODUCT NAME	QA	B	C	D	D1	QE	G	QK	M	QT	AĞIRLIK (WEIGHT) KGS
1	128903-CAR128903410 2634A, RE57472	4.01.15.016	CASE 580 JOHN DEERE	TASBAŞI/KAPAK/KİNG PİN	KING PINS	25,00	14,9	39,6	56	49,9	12,9	11,7	44,98	M6X1		0,97

HATTAT-TÜMOSAN-HEMA

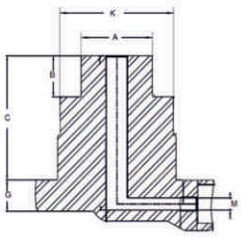
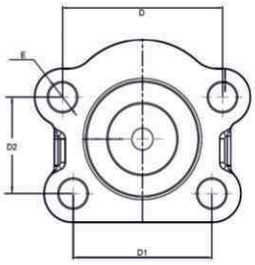

	OEM KOD OEM CODE	FNM KOD FNM CODE	MODELLER FOR MODELS	ÜRÜN ADI	PRODUCT NAME	QA	B	C	D	D1	D2	QE	G	QK	M	AĞIRLIK (WEIGHT) KGS
1	0-7257337/7257337-HFA200112	4.019.15.001	HATTAT-TÜMOSAN-HEMA	TASBAŞI/KAPAK/KİNG PİN	KING PINS	29,95	17	51,5	66,6	59,2	40	12,2	13,1	49,95	M6X1	1,09

* Not: Bu sayfadaki ürün gruplarında grasörlük takılmadan üretilmektedir.
* Note: The product groups on this page are manifactured without grease fitting.

TASBAŞI-KAPAK GRUPLARI-4 // KING PINS GROUPS-4

7000 SERİSİ JOHN DEERE

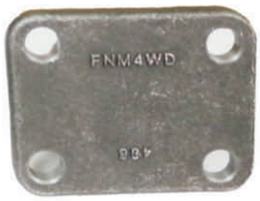

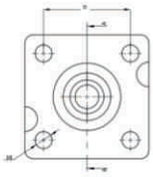
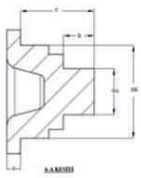

	OEM KOD OEM CODE	FNM KOD FNM CODE	MODELLER FOR MODELS	ÜRÜN ADI	PRODUCT NAME	QA	B	C	D	D1	QE	G	QK	M	RAW MAT	AĞIRLIK (WEIGHT) KGS
1	L218739-AL160525	4.07.15.002	7430-7530 JOHN DEERE	TASBAŞI/KAPAK/KİNG PİN	KING PINS	34,90	27,14	60,6	60	80	15	11	75,97		4140 HEAT TREATMENT	2,45

6000 SERİSİ JOHN DEERE

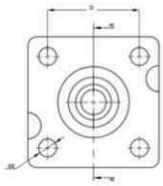
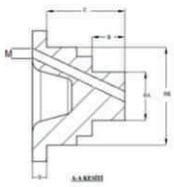

	OEM KOD OEM CODE	FNM KOD FNM CODE	MODELLER FOR MODELS	ÜRÜN ADI	PRODUCT NAME	QA	B	C	D		QE	G	QK	M	RAW MAT	AĞIRLIK (WEIGHT) KGS
1	L100237-T188397-04415055-T151074	4.07.15.001	6000-6100-6200-6300 JOHN DEERE	TASBAŞI/KAPAK/KİNG PİN	KING PINS	30,24	21,98	49,8	66,5		13	12	68,99	M8X1	4140 HEAT TREATMENT	1,26

HİDROMEK 1

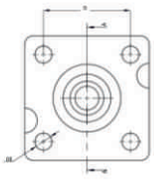
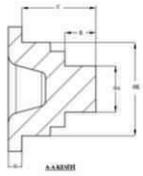

	OEM KOD OEM CODE	FNM KOD FNM CODE	MODELLER FOR MODELS	ÜRÜN ADI	PRODUCT NAME	QA	B	C	D		QE	G	QK	M	RAW MAT	AĞIRLIK (WEIGHT) KGS
1	4475304202-S0643088A	4.16.15.001		TASBAŞI/KAPAK/KİNG PİN	KING PINS	34,98	26,7	56,8	73,54		13,05	11,4	77,98		4140 HEAT TREATMENT	2,6

HİDROMEK 2

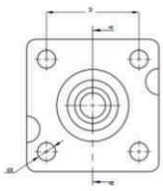
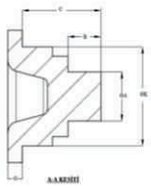

	OEM KOD OEM CODE	FNM KOD FNM CODE	MODELLER FOR MODELS	ÜRÜN ADI	PRODUCT NAME	QA	B	C	D		QE	G	QK	M	RAW MAT	AĞIRLIK (WEIGHT) KGS
1	4475317030-S0642809A	4.16.15.002		TASBAŞI/KAPAK/KİNG PİN	KING PINS	34,98	26,1	63,25	76,35		15	14,3	82,98		4140 HEAT TREATMENT	2,84

* Not: Bu sayfadaki ürün gruplarında grasörlük takılmadan üretilmektedir.
* Note: The product groups on this page are manifactured without grease fitting.

MAFSAL ISTAVROZ ÇEŞİTLERİMİZ // TYPES OF JOINTS

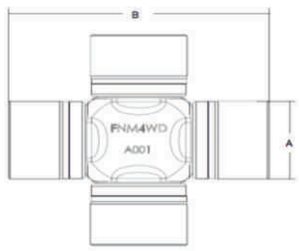

	OEM KOD OEM CODE	FNM KOD FNM CODE	ÜRÜN ADI	PRODUCT NAME	A	B	AĞIRLIK
1	81862995 / 83959516 / 9959701 / 84355321 / 87455570 / E0TZ3249A / E7NN4635AA / 3427330M91	4.01.04.001	30X92 SICAK DÖVME GÖBEKTEN YAĞLAMALI	UNIVERSAL JOINT	30	92	0,67
2		4.01.04.002	30X92 SOĞUK DÖVME KURU TİP	UNIVERSAL JOINT	30	92	0,67
3	5191547	4.01.04.020	27X81,8 SICAK DÖVME KURU TİP	UNIVERSAL JOINT	27	81,8	0,5
4		4.01.04.022	27X81,8 SOĞUK DÖVME KURU TİP	UNIVERSAL JOINT	27	81,8	0,5
5	5191482	4.01.04.040	32X86(KAÇIK) SICAK DÖVME KURU TİP	UNIVERSAL JOINT	32	86	0,8
6	RE271430	4.02.04.001	27X71 SICAK DÖVME 2 KAPAKTAN YAĞLAMALI	UNIVERSAL JOINT	27	71	0,41
7		4.02.04.005	27X71 SOĞUK DÖVME 2 KAPAKTAN YAĞLAMALI	UNIVERSAL JOINT	27	71	0,41
8	047147 / 3429996M1 / 3765113M1	4.02.04.002	27X71 SICAK DÖVME TEK KAPAKTAN YAĞLAMALI	UNIVERSAL JOINT	27	71	0,41
9	46000440066 / 46000440067 / 04714 / 9968059 / 89355357 / 85807283 / B507526 N14411 / 1342711C1 / 133700420801 / 144465A1 / 0003225800 / 03225800 / 03240600 /	4.02.04.003	27X71 SICAK DÖVME KURU TİP	UNIVERSAL JOINT	27	71	0,41
10		4.02.04.006	27X71 SOĞUK DÖVME KURU TİP	UNIVERSAL JOINT	27	71	0,41
11	CAR046209-RE45940	4.02.04.020	23,82X61,3 SICAK DÖVME KURU TİP	UNIVERSAL JOINT	23,82	61,3	0,33
13		4.02.04.022	23,82X61,3 SOĞUK DÖVME KURU TİP	UNIVERSAL JOINT	23,82	61,3	0,33
12		4.02.04.021	23,82X61,3 SICAK DÖVME 2 KAPAKTAN YAĞLAMALI	UNIVERSAL JOINT	23,82	61,3	0,33
14	2400600S91	4.02.04.040	28X70,5 SICAK DÖVME GÖBEKTEN YAĞLAMALI	UNIVERSAL JOINT	28	70,5	0,45
15	RE65621	4.07.04.001	35X96,8 SICAK DÖVME KURU TİP	UNIVERSAL JOINT	35	96,8	0,99
19	AL62452/L100632/AL161293/AT33980 /138-8527	4.07.04.010	28,5X70,5 SICAK DÖVME KAPAKTAN YAĞLAMALI	UNIVERSAL JOINT	28,5	70,5	0,5
21	AL64127/AL161324	4.07.04.020	30,02X83 SICAK DÖVME 2 KAPAKTAN YAĞLAMALI	UNIVERSAL JOINT	30,02	83	0,68
22		4.10.04.001	30,18X82 SICAK DÖVME KURU TİP	UNIVERSAL JOINT	30,18	81,8	0,63
23	914/80207, 914/80206, 914/86202	4.10.04.002	30,18X82 SICAK DÖVME GÖBEKTEN YAĞLAMALI	UNIVERSAL JOINT	30,18	81,8	0,63
24		4.10.04.003	30,18X82 SOĞUK DÖVME KURU TİP	UNIVERSAL JOINT	30,18	81,8	0,65
25		4.10.04.020	35X93 SICAK DÖVME KURU TİP	UNIVERSAL JOINT	35,02	93	0,94
26	914/86601	4.10.04.021	35X93 SICAK DÖVME YAĞLAMALI	UNIVERSAL JOINT	35,02	93	0,94
27		4.10.04.022	35X93 SOĞUK DÖVME KURU TİP	UNIVERSAL JOINT	35,02	93	0,94
28		4.18.04.001	30,02X82 SICAK DÖVME GÖBEKTEN YAĞLAMALI	UNIVERSAL JOINT	30,02	81,8	0,62
29		4.18.04.002	30,02X82 SOĞUK DÖVME KURU TİP	UNIVERSAL JOINT	30,02	81,8	0,62

GÜNEŞ ENERJİ SİSTEMİ / SOLAR ENERGY SYSTEM

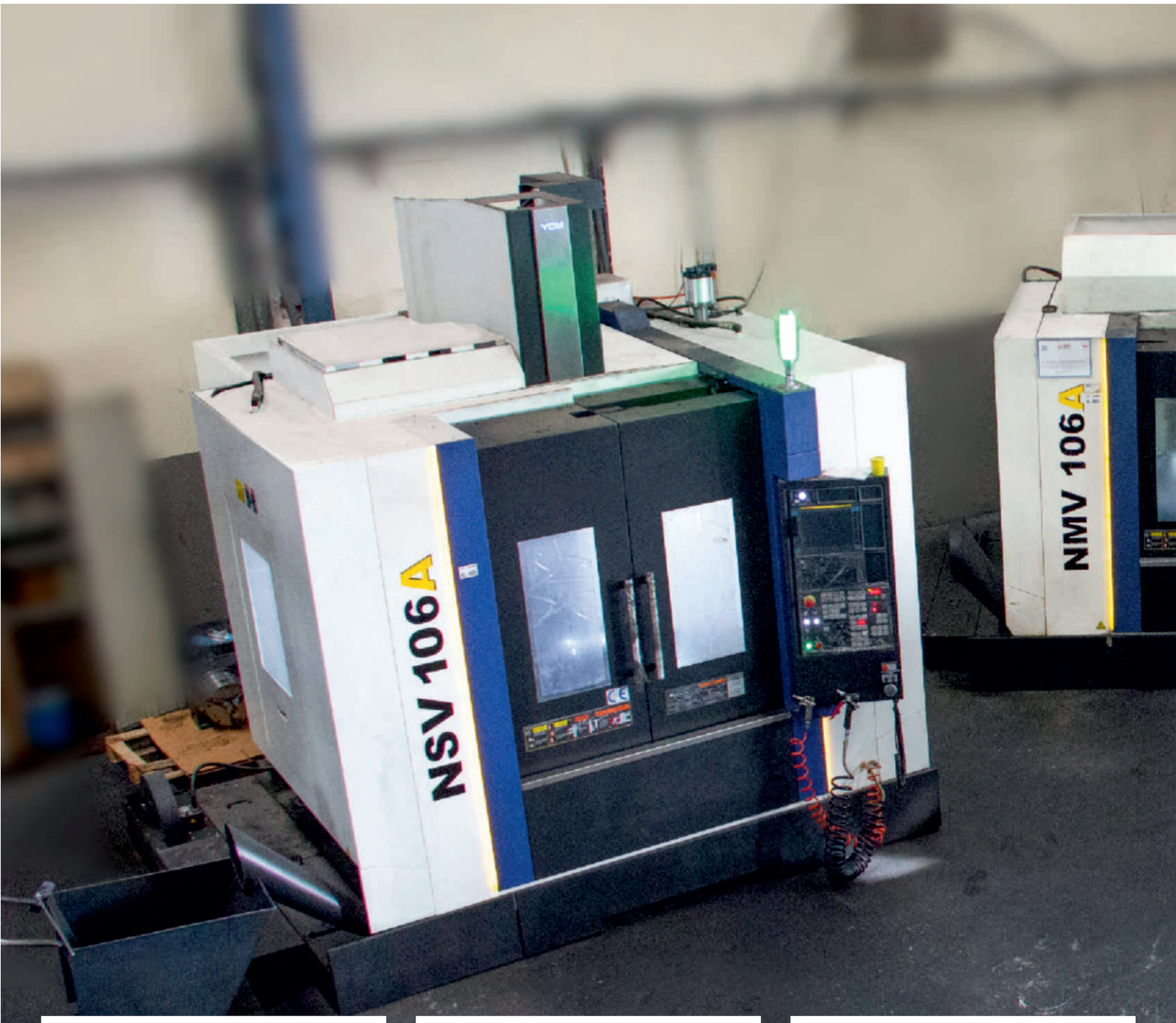
NSV 106A
NMV 106A

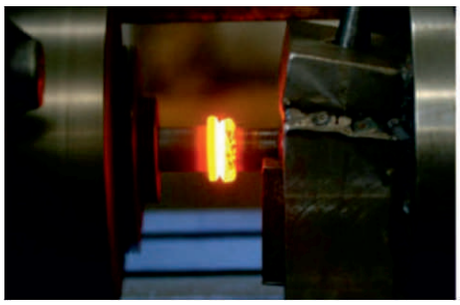

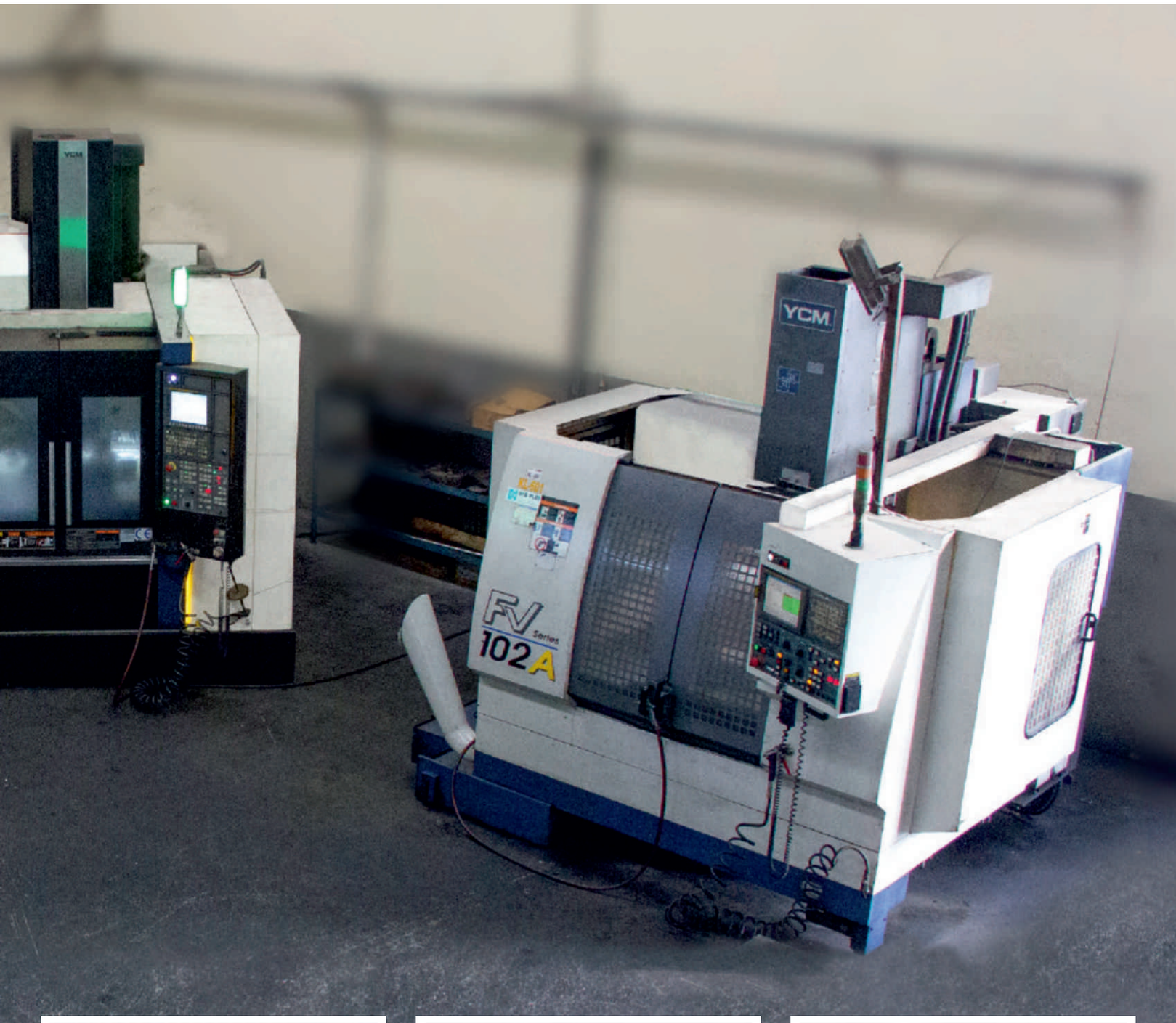
YCM
FV
102A

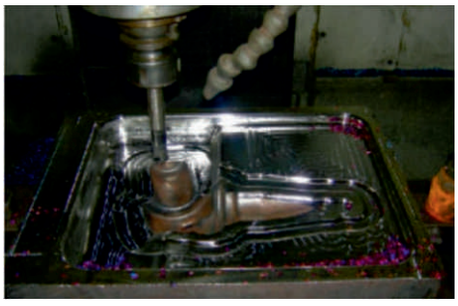

4WD AXLE SHAFT GROUP - 4x4 AKS GRUPLARI

FRONT&REAR AXLE GROUP - ÖN AKS & ARKA AKS GRUPLARI

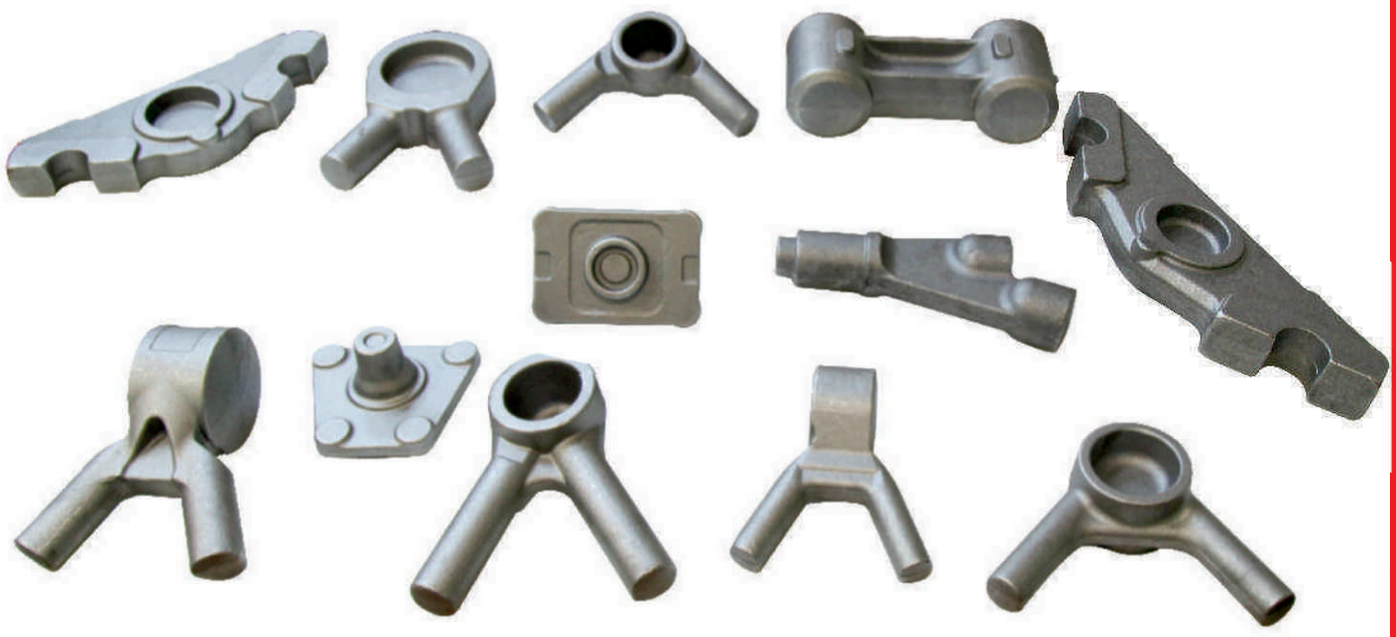

SUBCONTRACT STEEL FORGED PARTS - FASON DÖVME PARÇALAR

FNM®

FNM® 4WD

www.ketsan.com.tr

KETSAN
Motorlu Araçlar Yedek Parça San. ve Tic. A.Ş.
Motorised Vehicles Spare Parts Industry & Trade A.Ş.

Sağhöyük Köyü D-400 Karayolu Üzeri No:120/2 OSMANİYE/TÜRKİYE
T. +90 328 633 34 16-20 F. +90 328 633 34 10

dünya medya creative studio www.dunyamedya.com.tr 2025/6